

Chess CAMP

Checkmates with Many Pieces

Volume
3

Igor SUKHIN



Igor Sukhin

Chess Camp

Volume 3: Checkmates with Many Pieces



© 2010 Igor Sukhin

All rights reserved. No part of this book may be reproduced or transmitted in any form by any means, electronic or mechanical, including photocopying, recording, or by an information storage and retrieval system, without written permission from the publisher.

Publisher: Mongoose Press

1005 Boylston Street, Suite 324

Newton Highlands, MA 02461

info@mongoosepress.com

www.MongoosePress.com

ISBN: 9781936277094

Library of Congress Control Number: 2010932524

Distributed to the trade by National Book Network

custserv@nbnbooks.com, 800-462-6420

For all other sales inquiries please contact the publisher.

Editor: Jorge Amador

Typesetting: Frisco Del Rosario

Cover Design: Al Dianov

First English edition

0 987654321

Contents

| | |
|---|-----|
| Note for Coaches, Parents, Teachers, and Trainers | 5 |
| Mate in One in the Opening | |
| Approaching the Opening | 7 |
| Silly Games | 13 |
| Open Games | 17 |
| Semi-Open Games..... | 40 |
| Closed Games | 49 |
| Mate in One in the Middlegame | |
| Pins | 55 |
| Silly Pin Positions | 57 |
| Double Check | 58 |
| Discovered Check | 60 |
| Attacking the Kingside Castled Position..... | 62 |
| Attacking the Queenside Castled Position..... | 63 |
| Attacking an Uncastled King | 64 |
| Checkmate as a Defense from Check..... | 65 |
| Checkmate as a Defense from Double Check..... | 66 |
| Pairs of Positions | 67 |
| Mate in One in the Ending | |
| Pawn Endings..... | 72 |
| Minor-Piece Endings | 74 |
| Major-Piece Endings | 87 |
| Pairs of Positions | 92 |
| Chess Aesthetics | |
| All the Pieces on the Same Diagonal | 100 |
| All the Pieces on the Same File | 102 |
| All the Pieces on the Same Rank | 105 |
| Solutions | 110 |

Note for Coaches, Parents, Teachers, and Trainers

By solving the problems in the first volume of this series, students reinforced their basic knowledge of the rules of the game and got a feel for the relative strengths of the pieces. By solving the problems in the second collection, students acquired their first skills at checkmating the king, and learned to quickly give mate in one in simple positional setups.

With the problems in the third collection, we aim to: 1) help students to see patterns in multi-piece positions in the opening and the middlegame; 2) teach students to use important tactical tools such as pins, discovered checks, and double checks to deliver mate; 3) familiarize them with the typical mating scenarios that arise no later than the 16th move of the game in various chess openings – primarily in those that beginners play at first (mainly the open and half-open games); 4) teach them to develop a feel for the smallest changes in the position of the pieces (to this end, we offer pairs of middlegame and endgame situations in which a slight difference in the initial position leads to different mechanisms for achieving mate); and 5) provide practice in giving mate in six- and seven-piece pawn, minor-piece and major-piece endings.

Mate-in-one problems are still an underestimated theme in the training of novice chessplayers. The inability to quickly find an opportunity to give mate in one in any position has a negative effect on a player's development. The majority of modern games end with both players short on time (in time trouble), and in those conditions the one whose skill at giving mate in one has become automatic enjoys a serious advantage. But not knowing just one of the typical mating setups, or being unable to see it in a complicated piece arrangement, often leads to defeat even for the experienced player.

Mate in One in the Opening

Approaching the Opening

Two Pieces Against a Whole Army

White to move: Black has all of his troops on the board, and aside from the king, White has just one piece. But this piece turns out to be stronger than the whole enemy army.

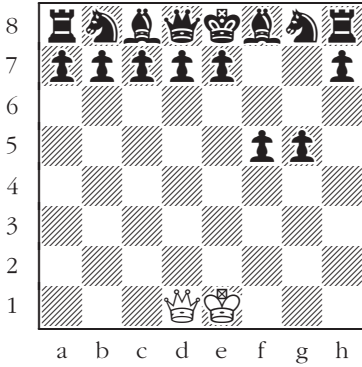

1

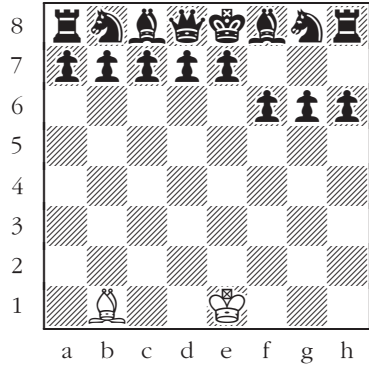

2

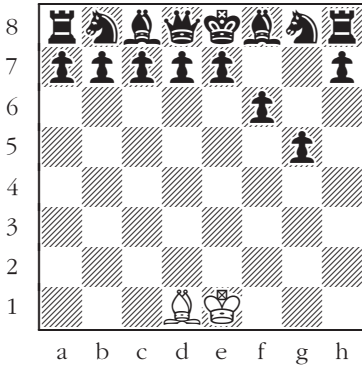

3

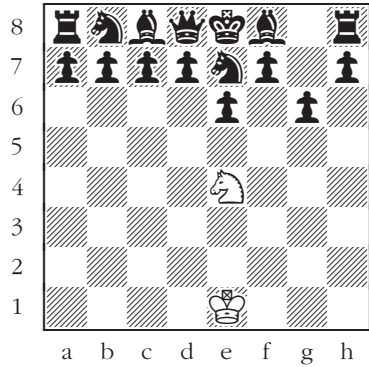

4

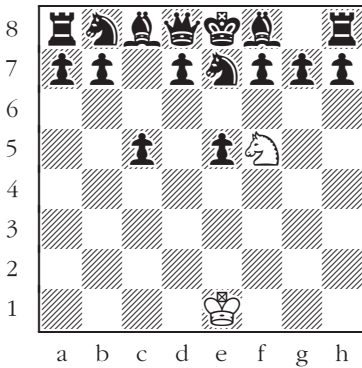

5

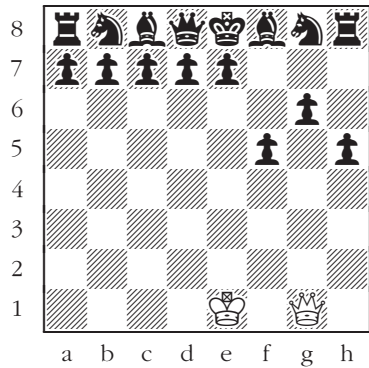

6

7

Two Pieces Against a Whole Army

Black to move.

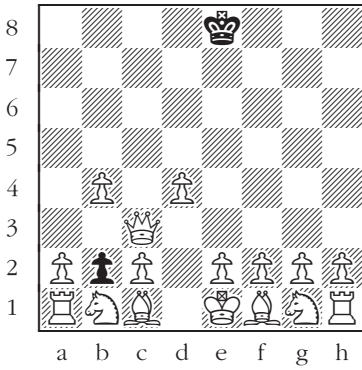

7

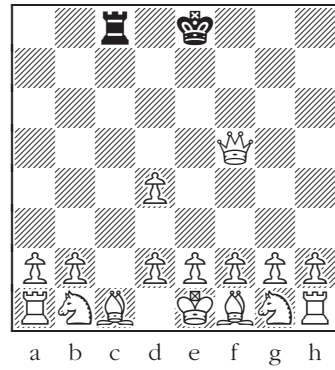

8

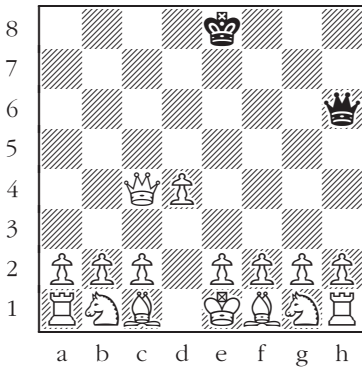

9

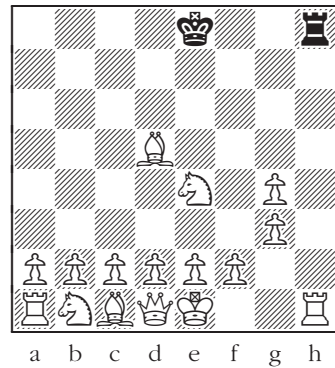

10

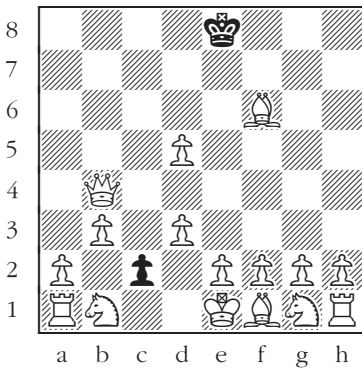

11

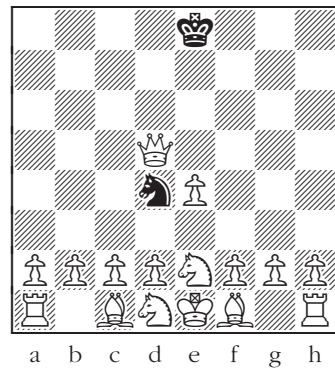

12

Three Pieces Against a Whole Army

White to move: Besides the king, White only has two pieces, and Black has his whole army frozen in its starting position. White mates him, and there are two ways to do it in each position.

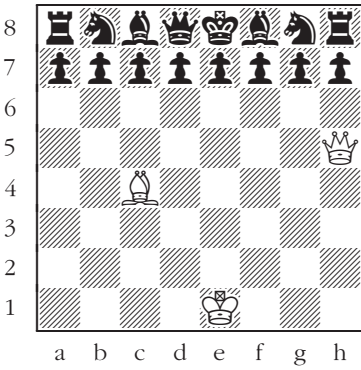

13

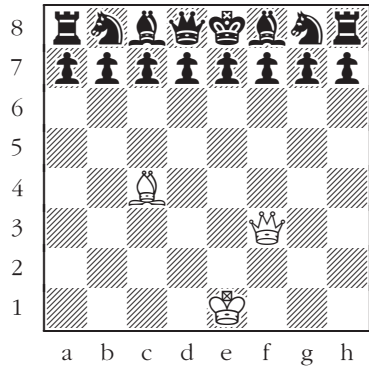

14

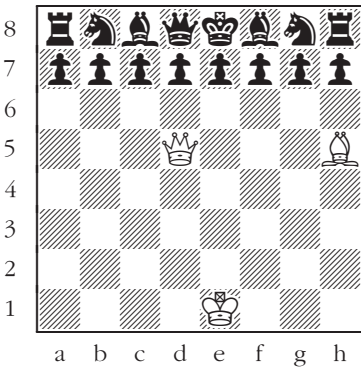

15

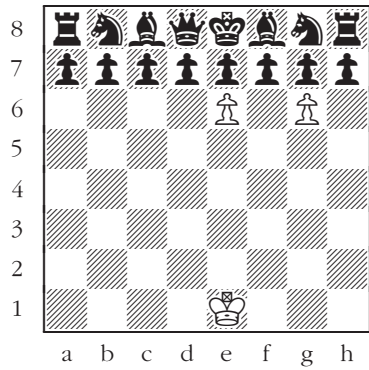

16

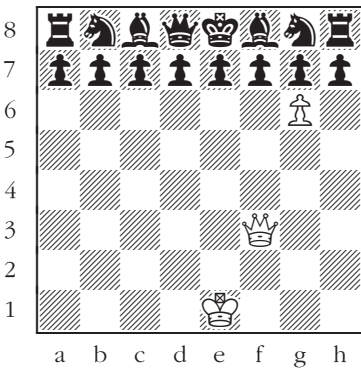

17

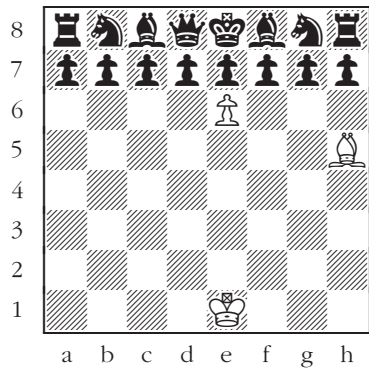

18

Three Pieces Against a Whole Army

Black to move.

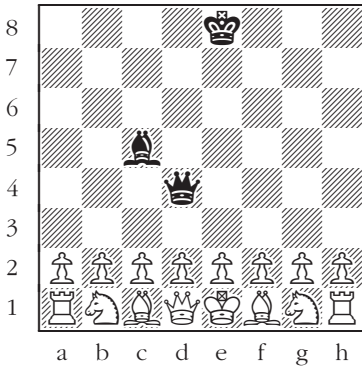

19

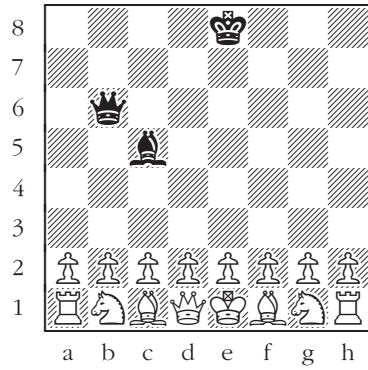

20

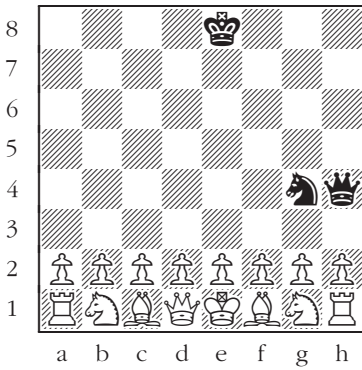

21

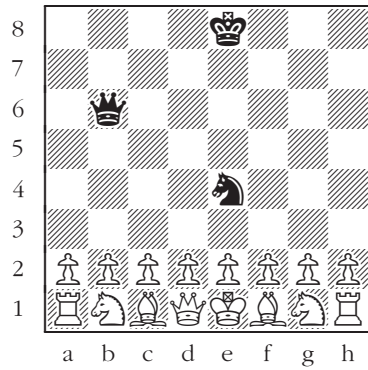

22

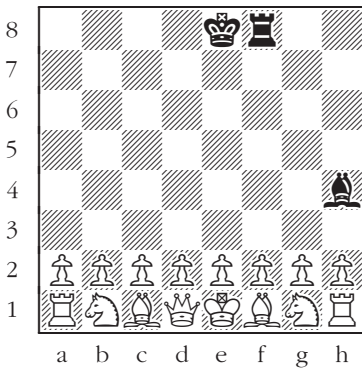

23

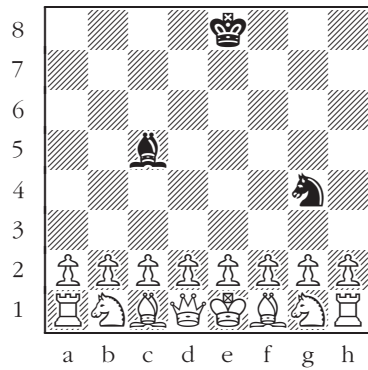

24

Strength in Numbers

White to move: All of White's pieces are still on their starting squares.
How to win in one move?

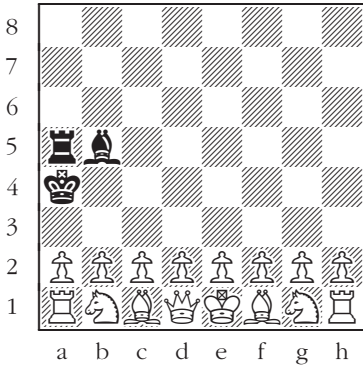

25

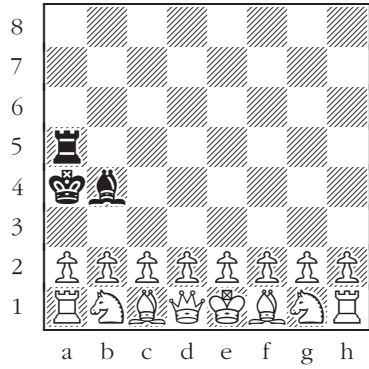

26

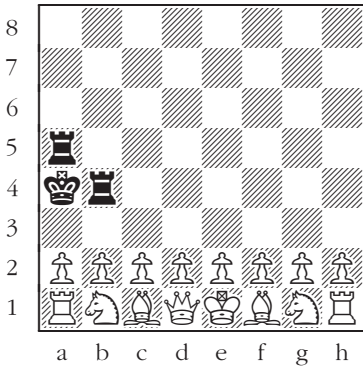

27

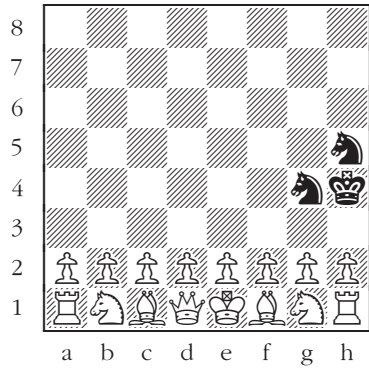

28

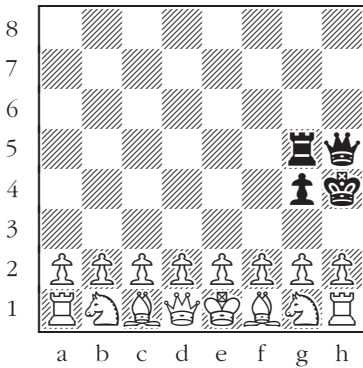

29

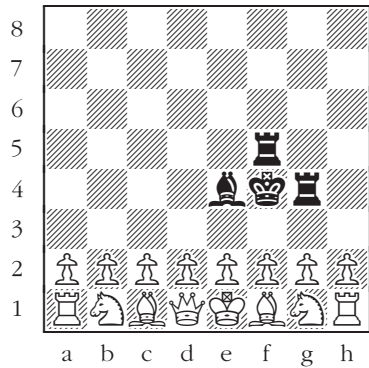

30

Strength in Numbers

Black to move.

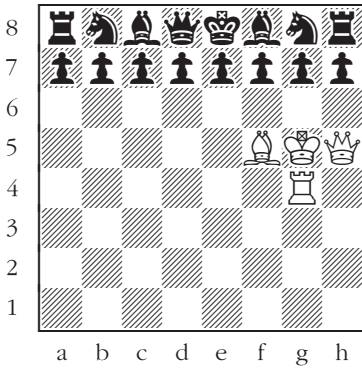

31

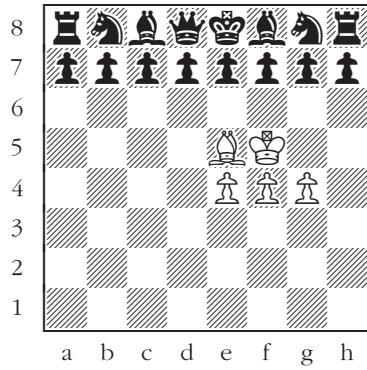

32

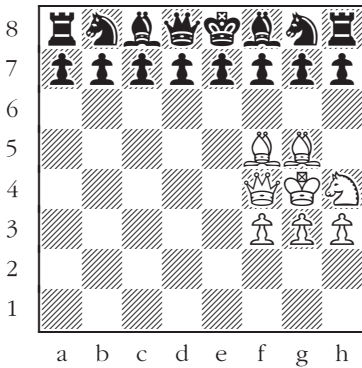

33

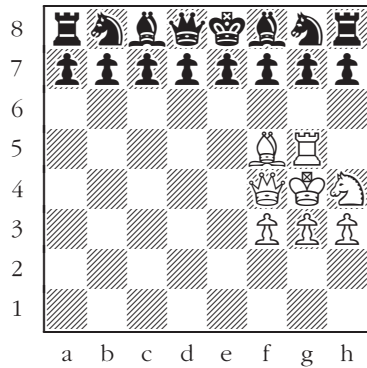

34

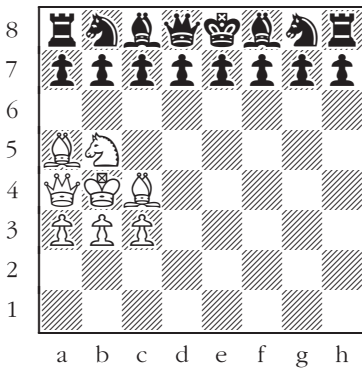

35

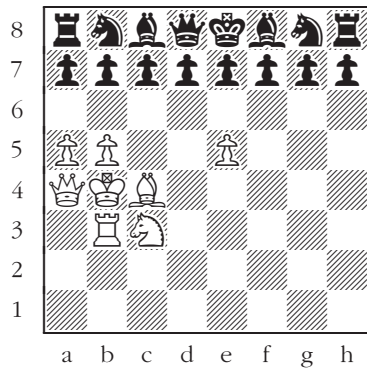

36

Silly Games

Catastrophe on Move 3

Black to move.

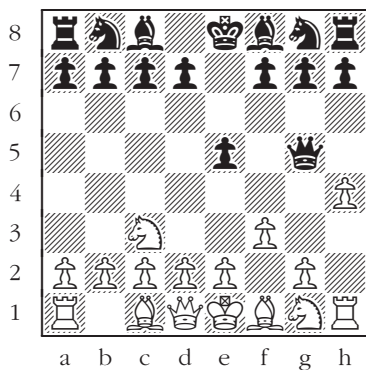

37

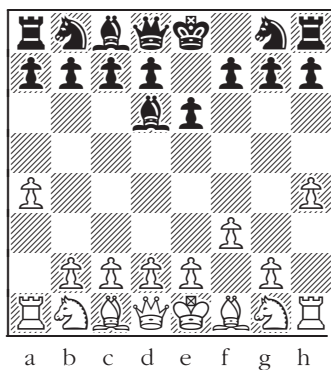

38

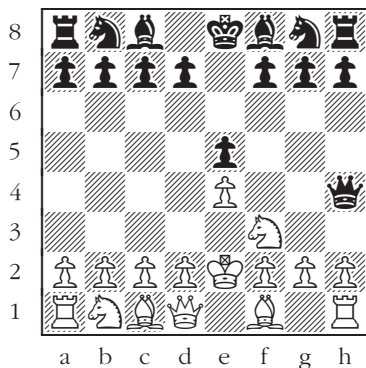

39

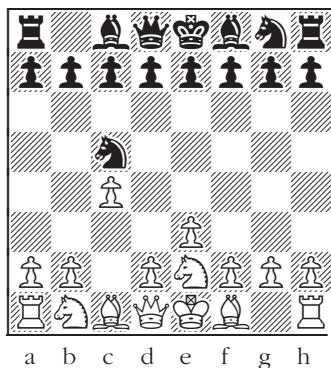

40

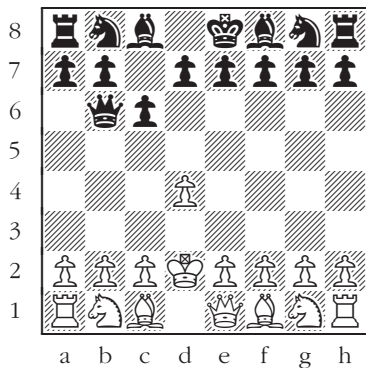

41

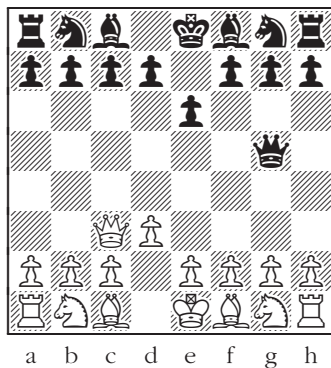

42

Catastrophe on Move 3

White to move.

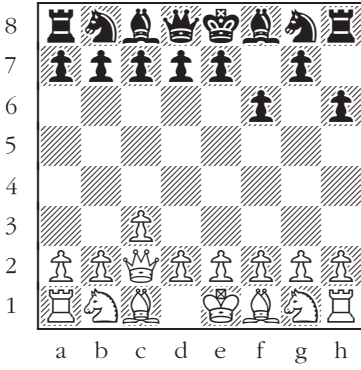

43

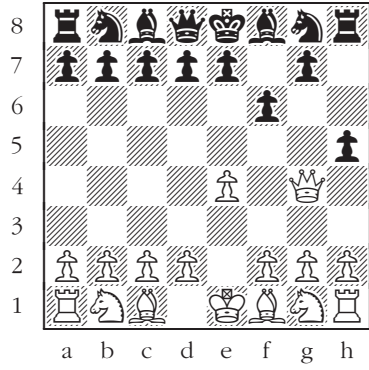

44

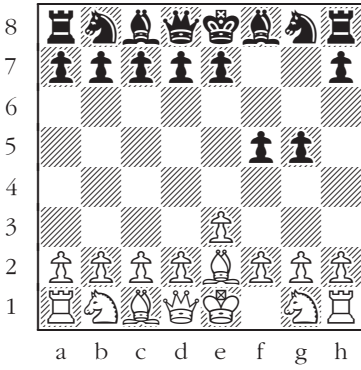

45

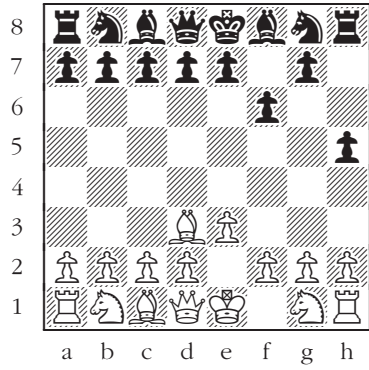

46

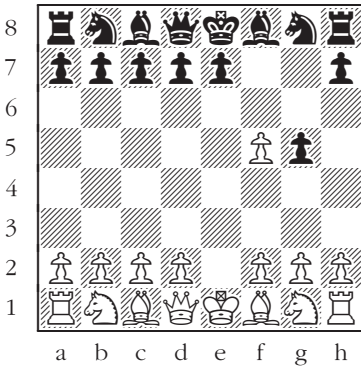

47

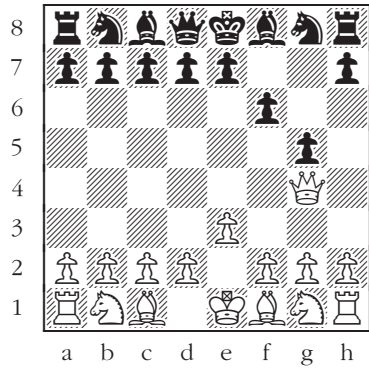

48

Catastrophe on Move 3

Black to move: For some reason, White's king has come out to the third rank. Punish him!

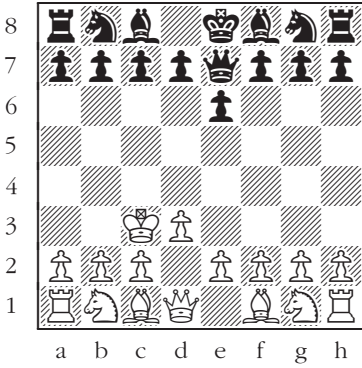

49

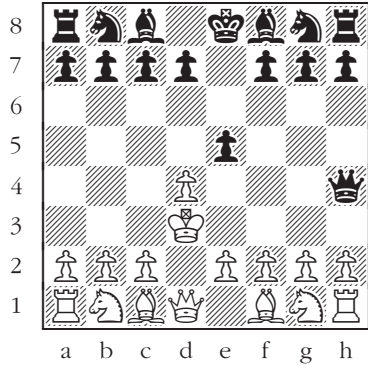

50

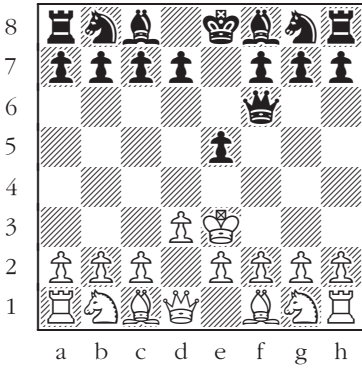

51

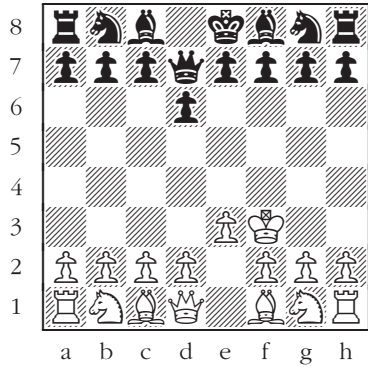

52

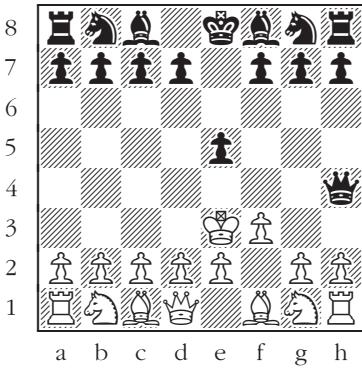

53

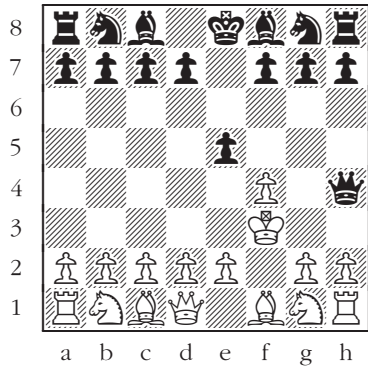

54

Copycats

White to move: Black wants to draw the game by copying White's moves. Punish him!

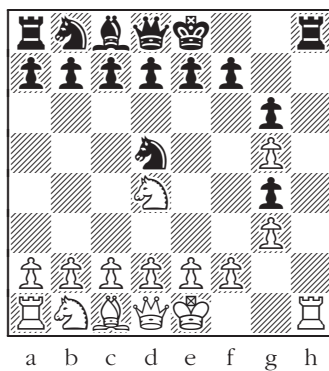
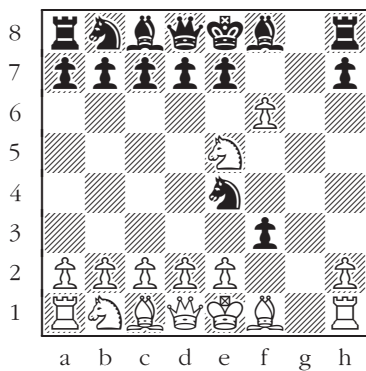
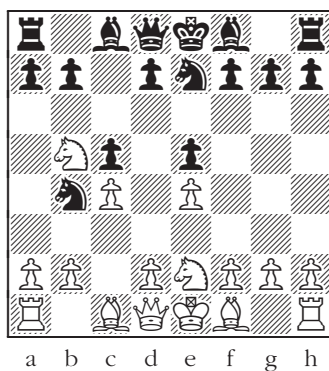
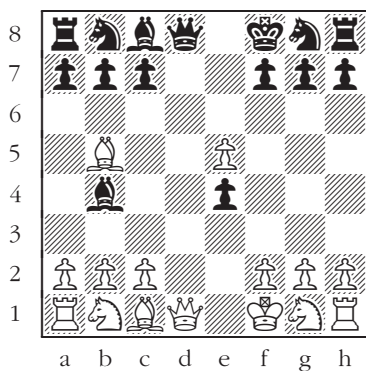
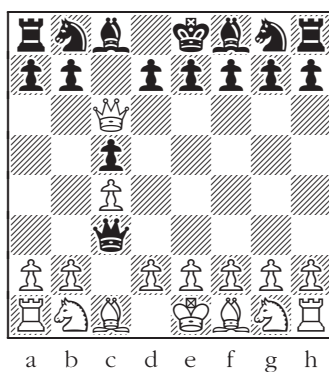
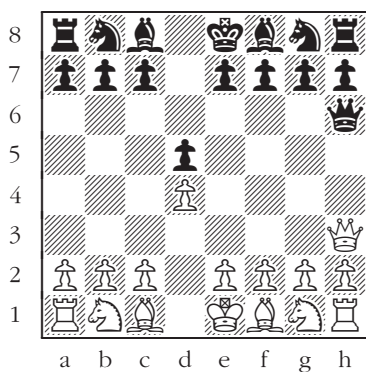

Open Games

The Opening Variation 1. e4 e5 2. ♔h5

White to move.

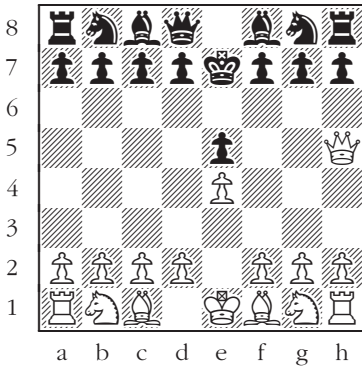

61

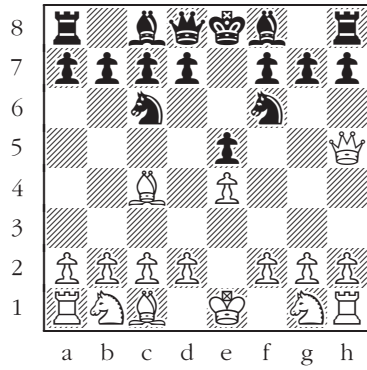

62

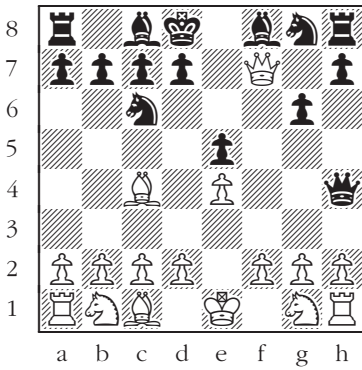

63

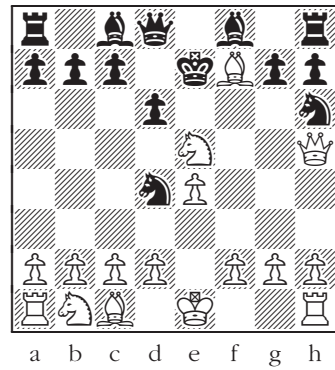

64

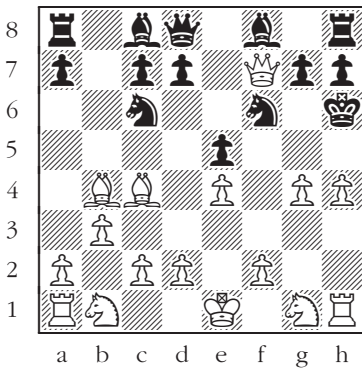

65

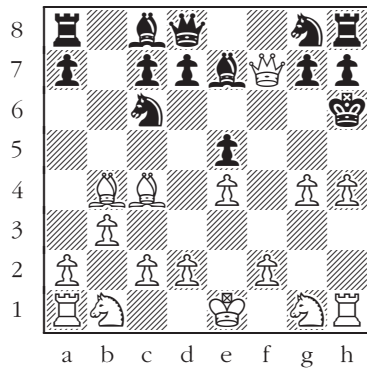

66

The Opening Variation

1. e4 e5 2. ♔h5

Black to move.

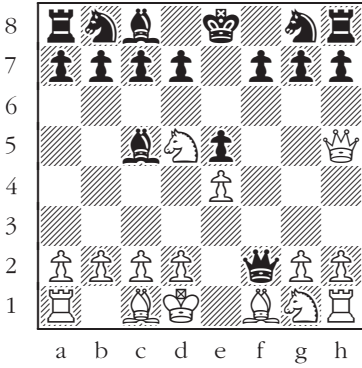

67

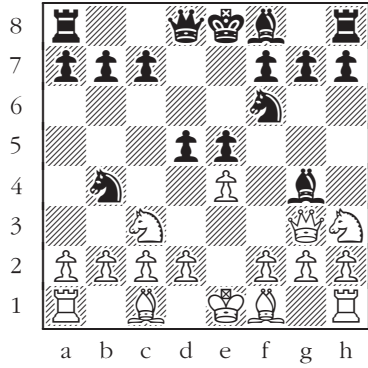

68

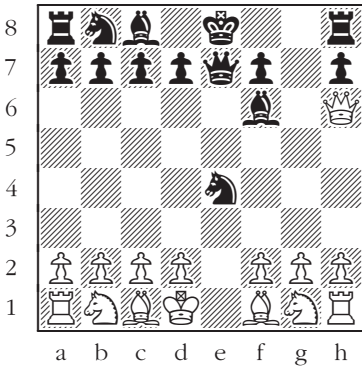

69

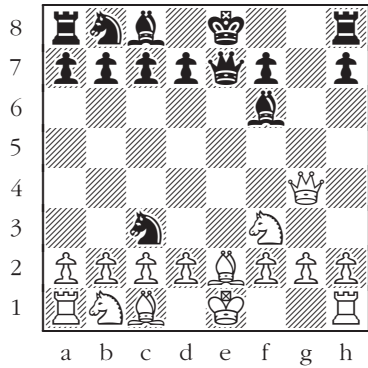

70

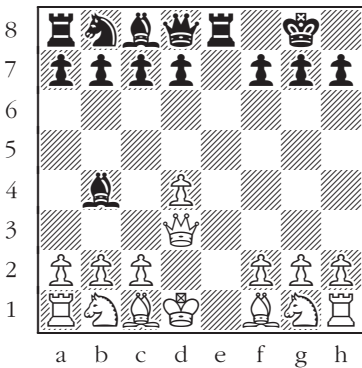

71

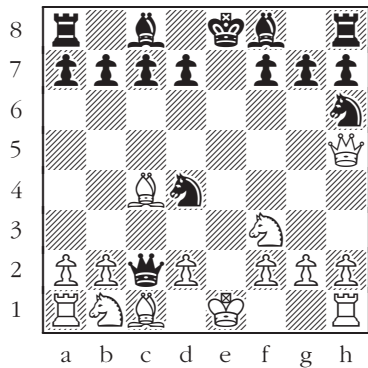

72

King's Gambit

1. e4 e5 2. f4

White to move.

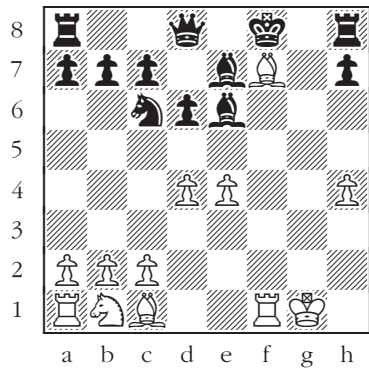
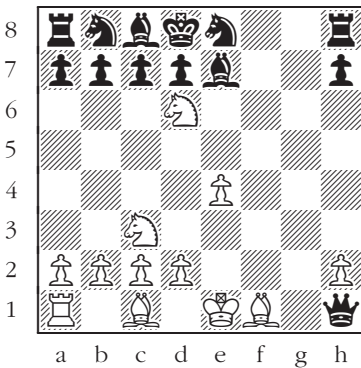
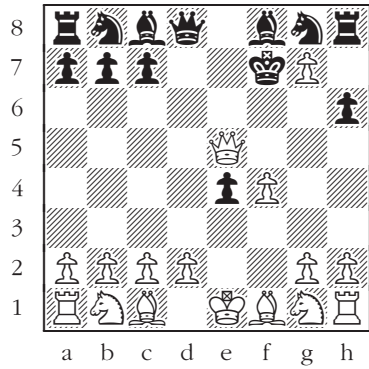
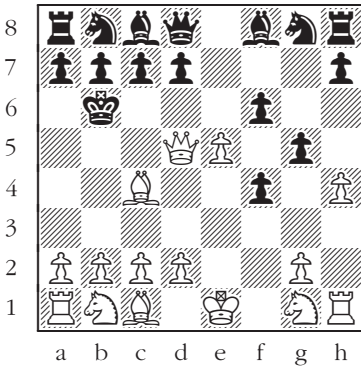
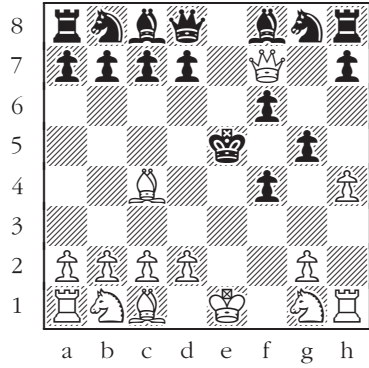
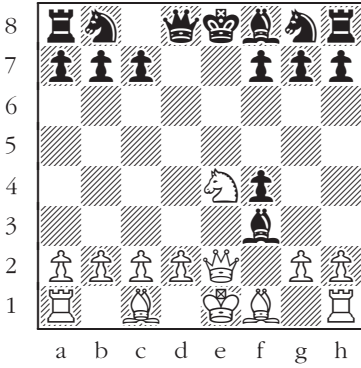

King's Gambit

1. e4 e5 2. f4

Black to move.

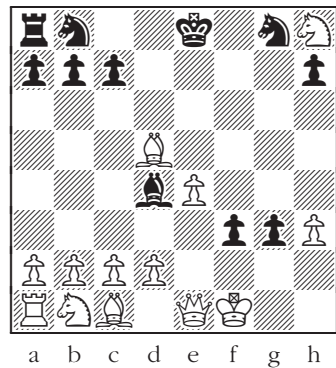
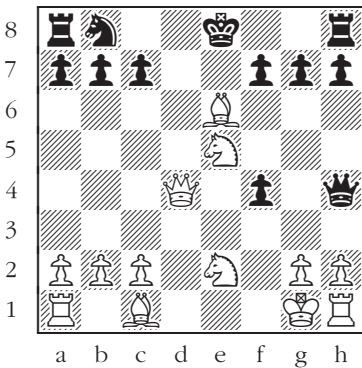
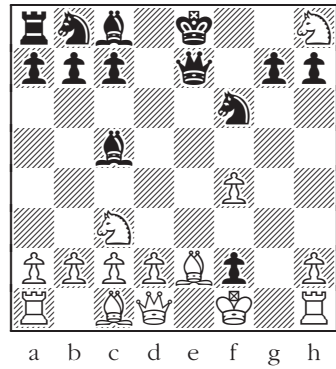
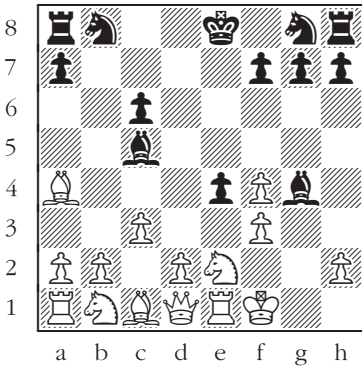
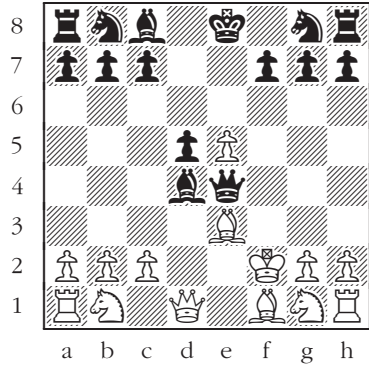
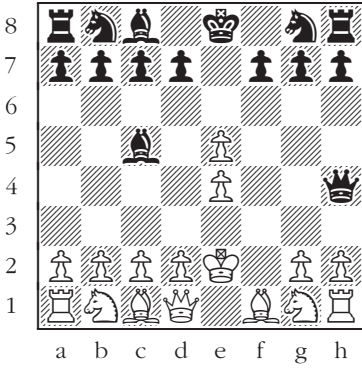

Center Game

1. e4 e5 2. d4

White to move.

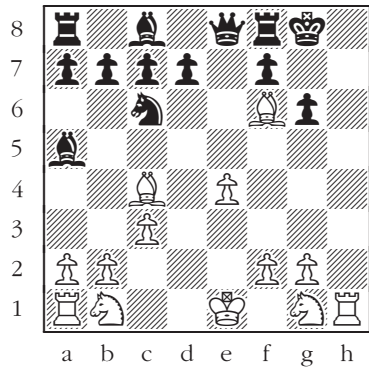
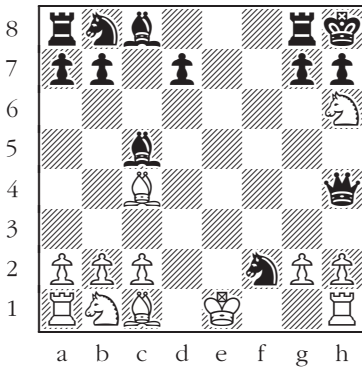
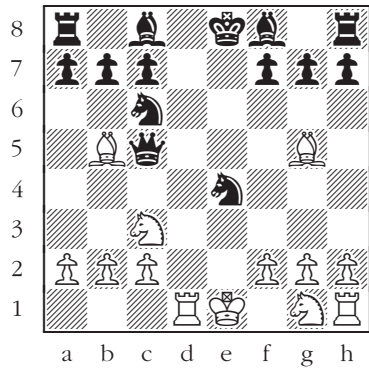
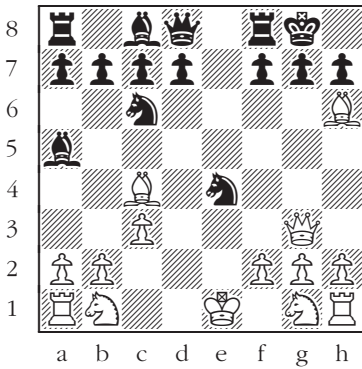
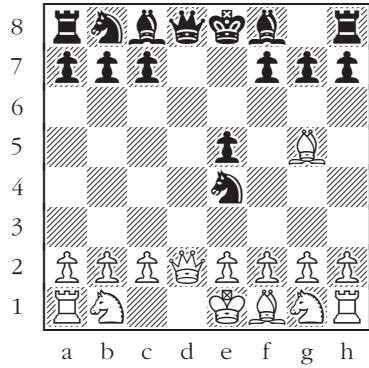
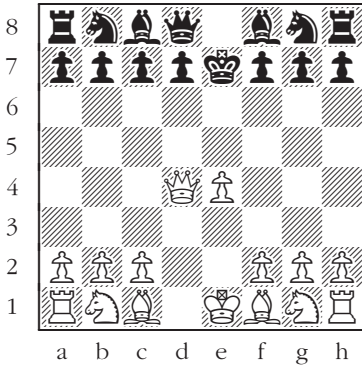

Danish Gambit

1. e4 e5 2. d4 exd4 3. c3

White to move.

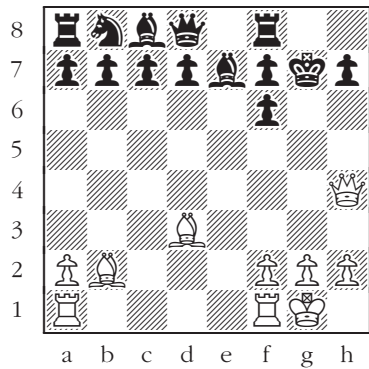
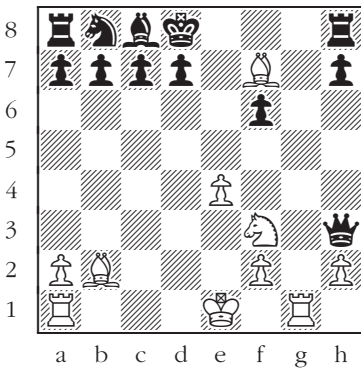
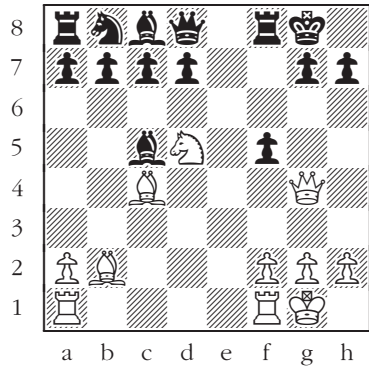
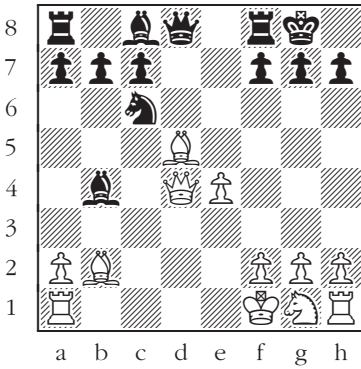
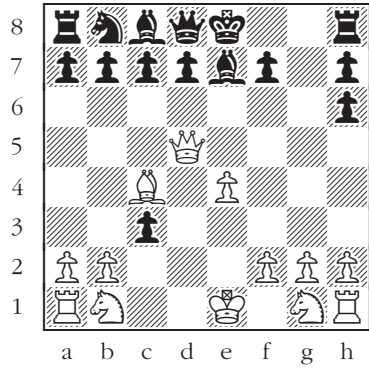
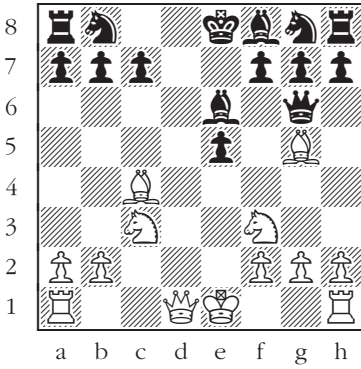

Bishop's Opening

1. e4 e5 2. ♗c4

White to move.

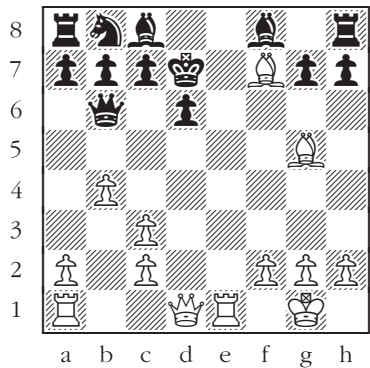
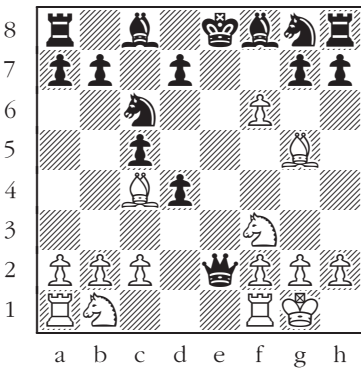
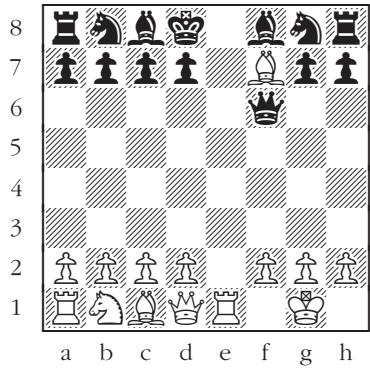
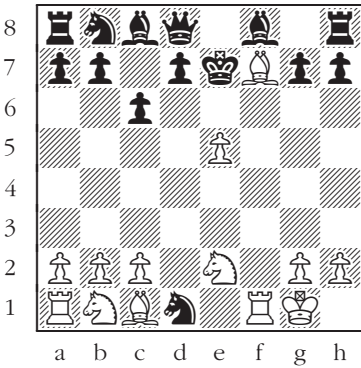
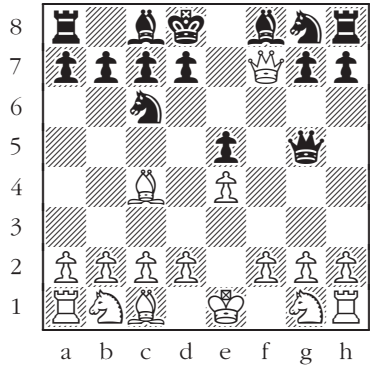
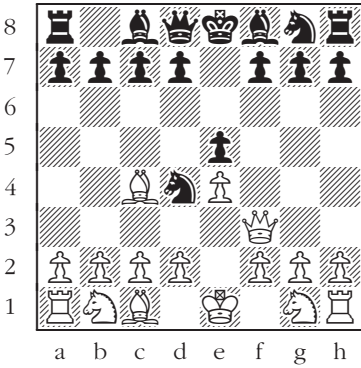

Vienna Game

1. e4 e5 2. c3

White to move.

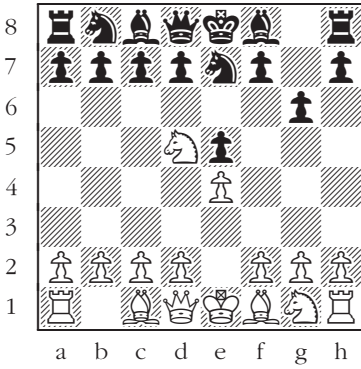

103

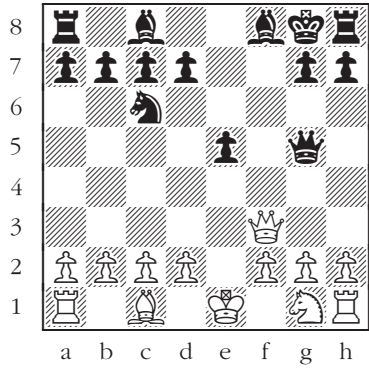

104

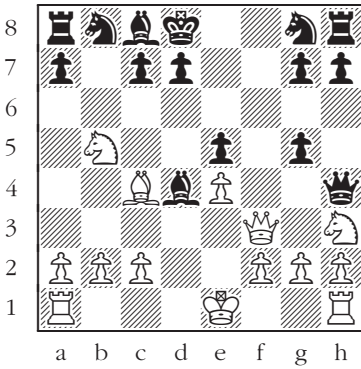

105

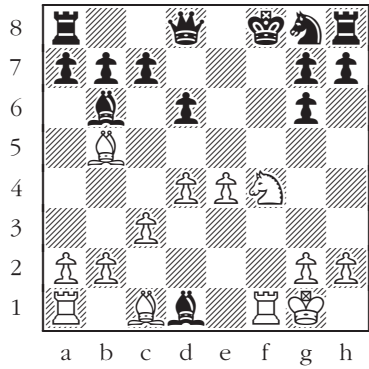

106

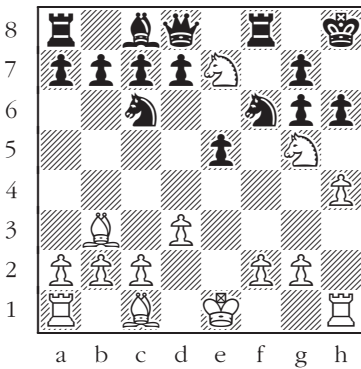

107

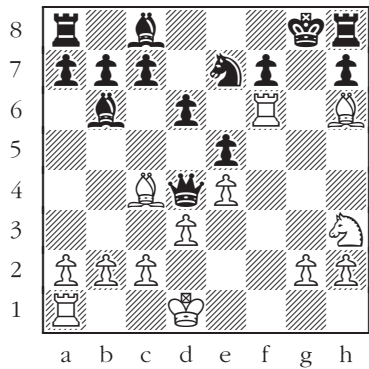

108

Vienna Game

1. e4 e5 2. c3

Black to move.

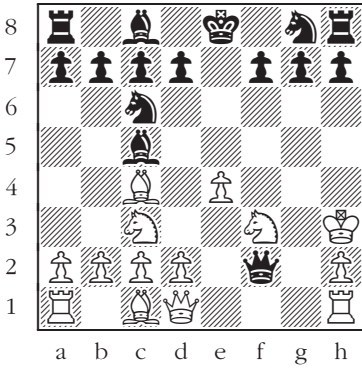

109

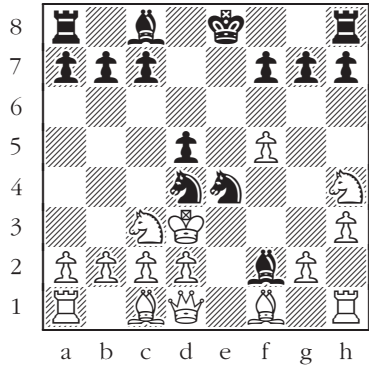

110

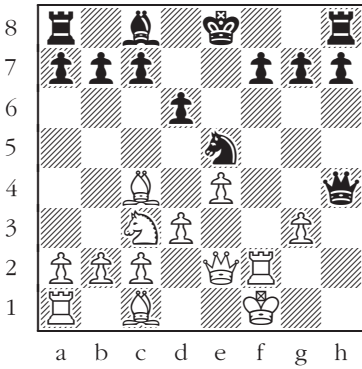

111

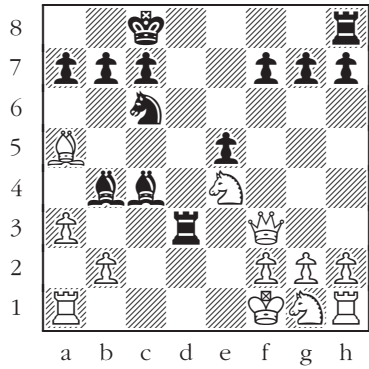

112

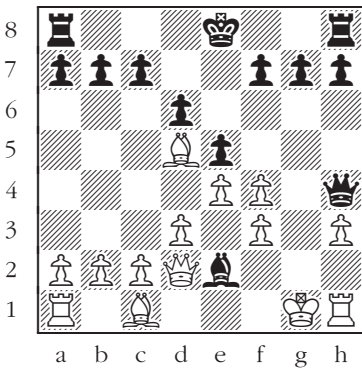

113

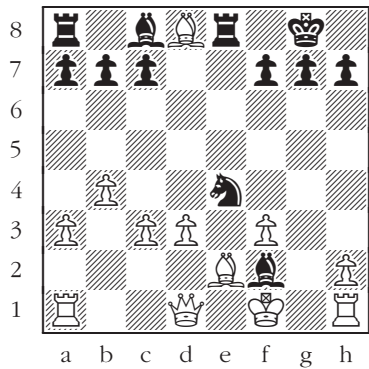

114

Damiano's Defense

1. e4 e5 2. ♞f3 f6

White to move.

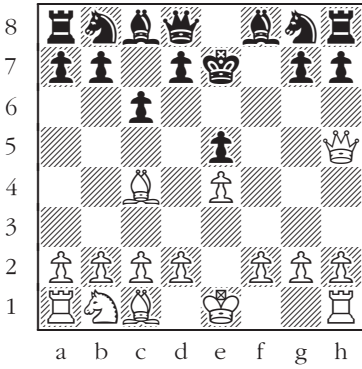

115

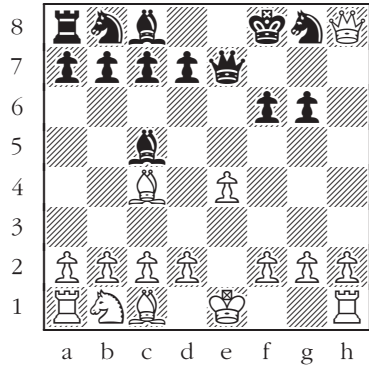

116

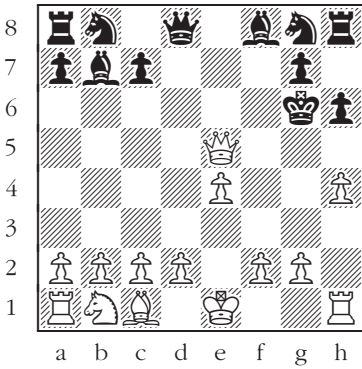

117

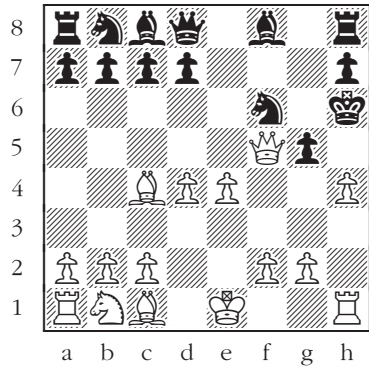

118

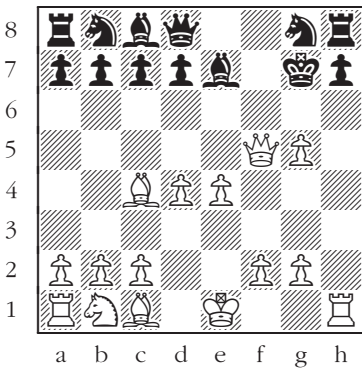

119

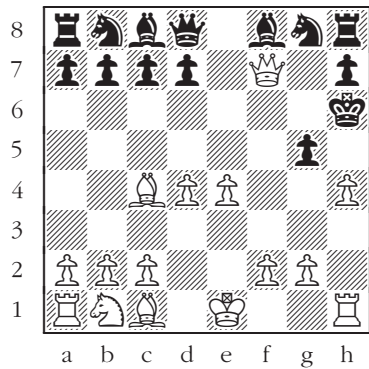

120

Latvian Gambit

1. e4 e5 2. f3 f5

White to move.

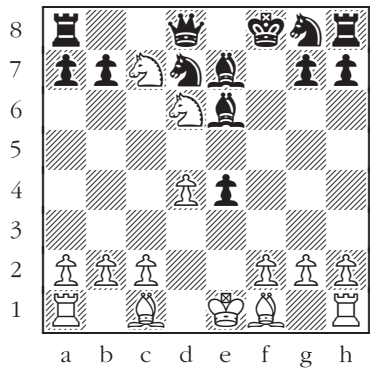
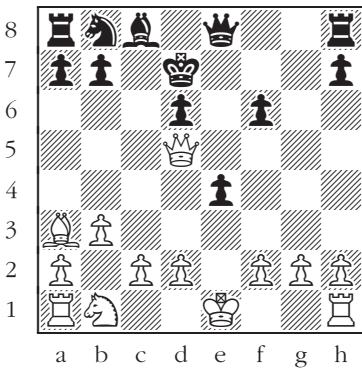
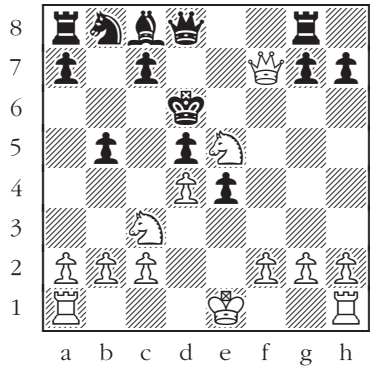
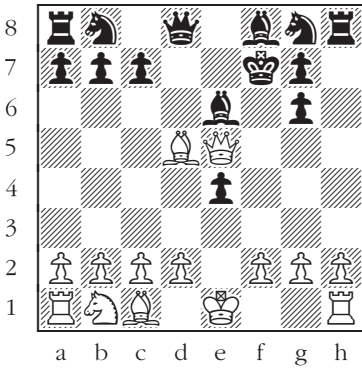
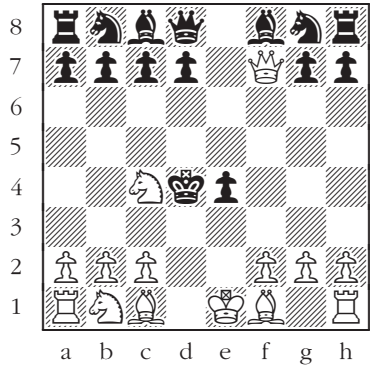
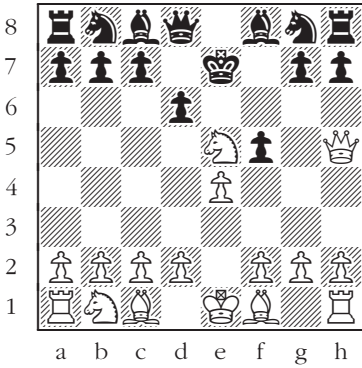

Latvian Gambit

1. e4 e5 2. ♘f3 f5

Black to move.

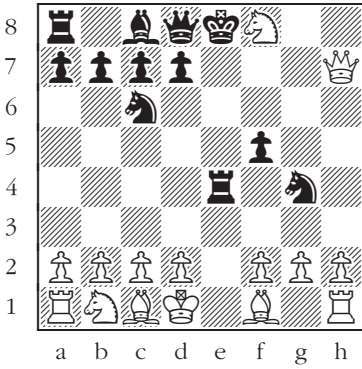

127

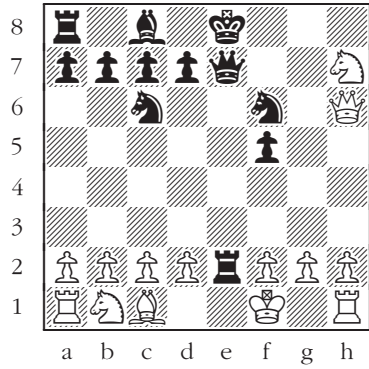

128

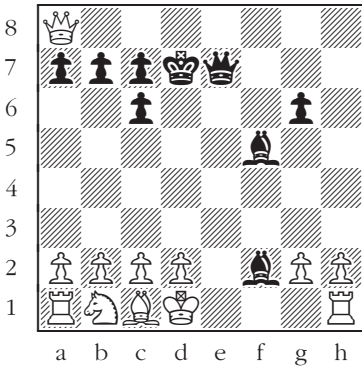

129

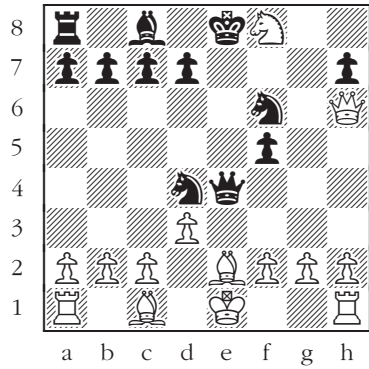

130

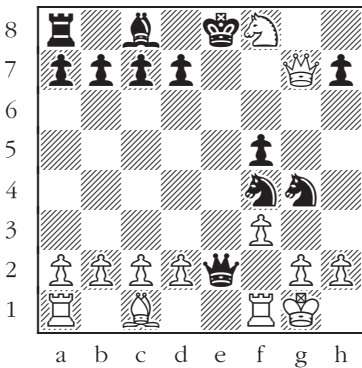

131

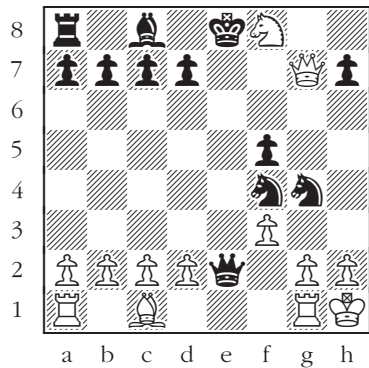

132

Philidor's Defense

1. e4 e5 2. f3 d6

White to move.

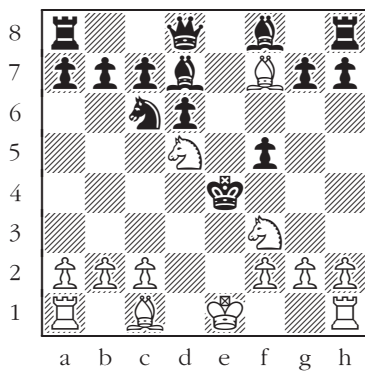
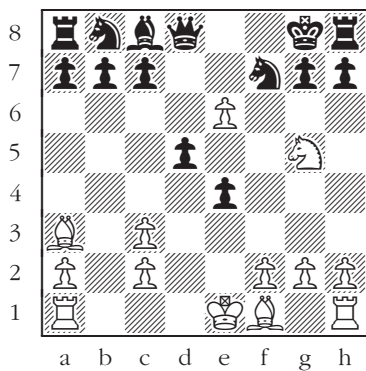
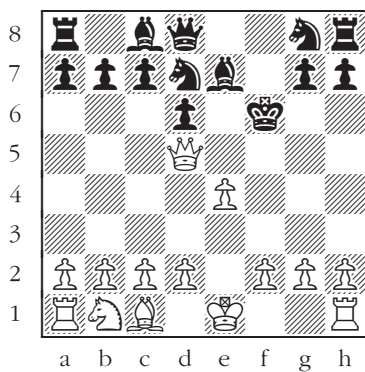
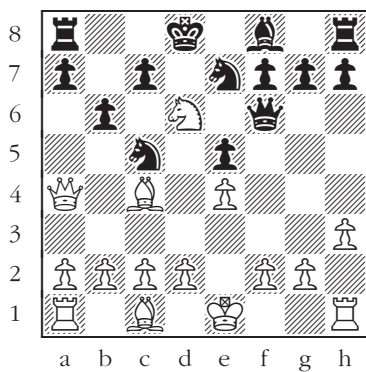
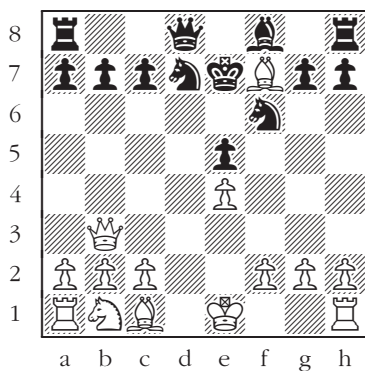
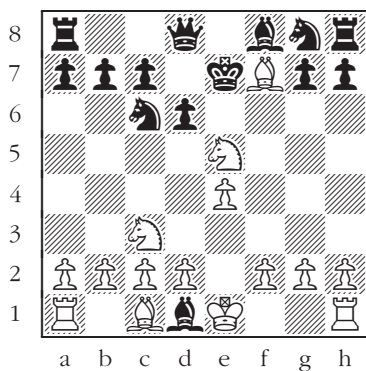

Petroff's Defense

1. e4 e5 2. ♞f3 ♞f6

White to move.

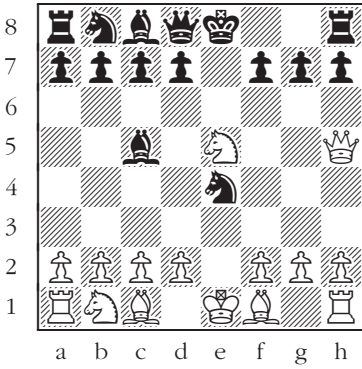

139

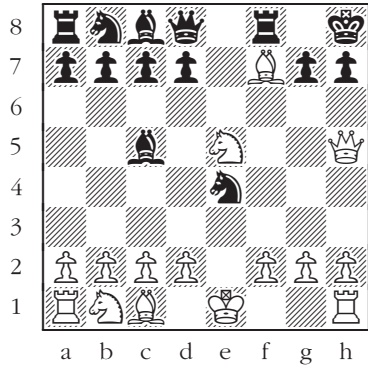

140

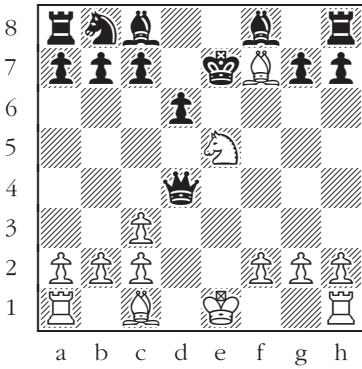

141

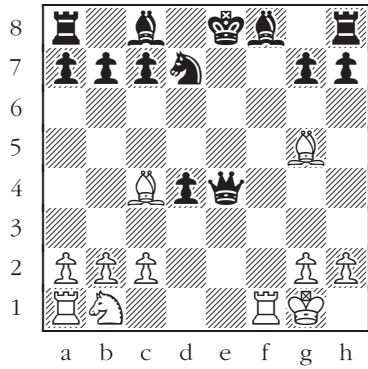

142

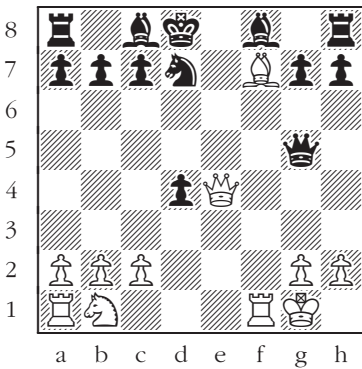

143

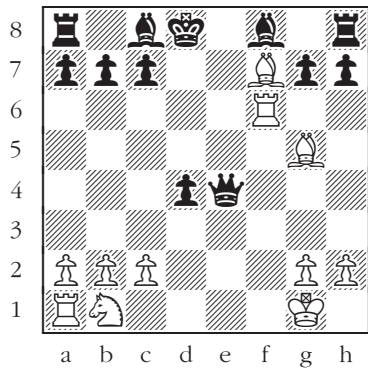

144

Scotch Game

1. e4 e5 2. f3 c6 3. d4

White to move.

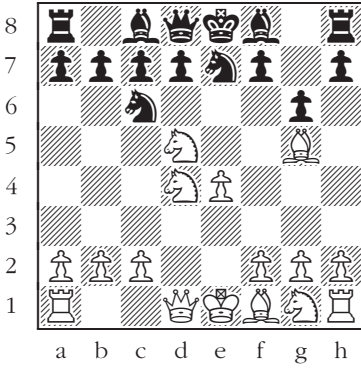

145

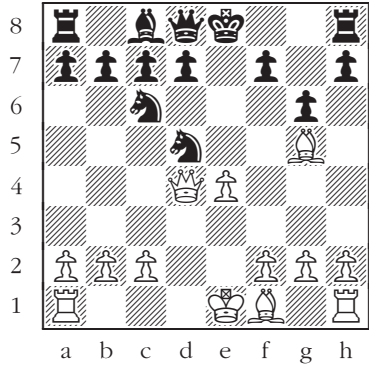

146

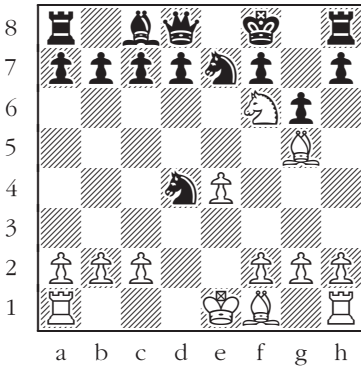

147

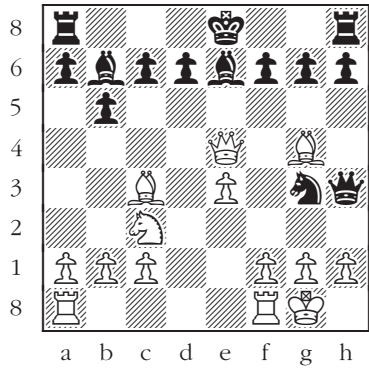

148

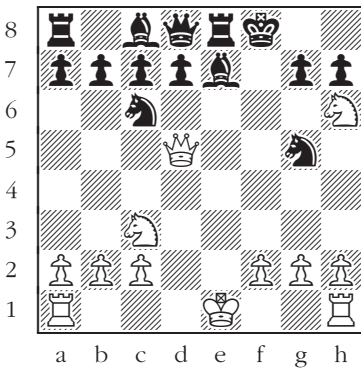

149

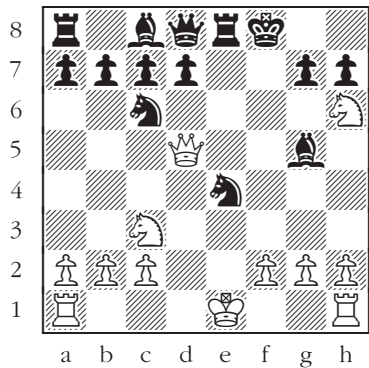

150

Göring Gambit

1. e4 e5 2. f3 c6 3. d4 exd4 4. c3

White to move.

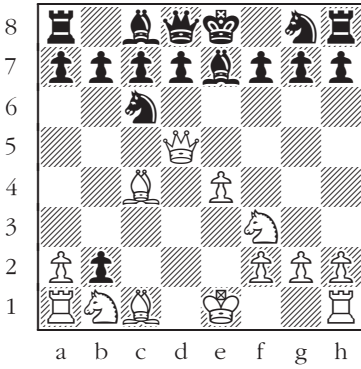

151

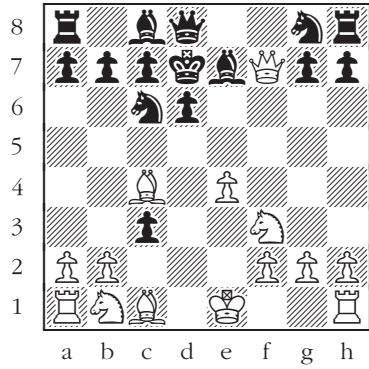

152

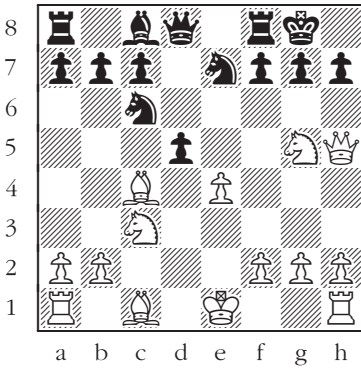

153

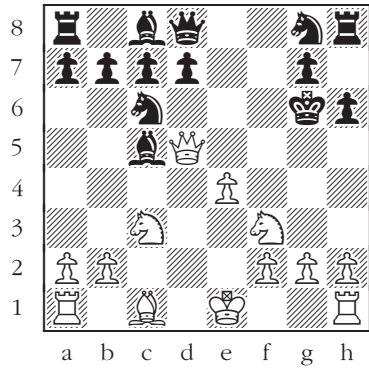

154

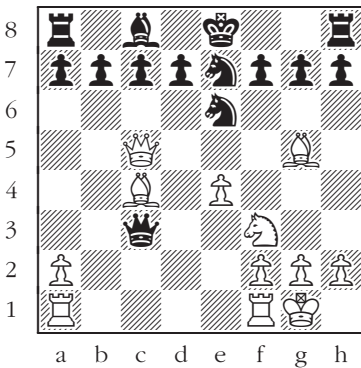

155

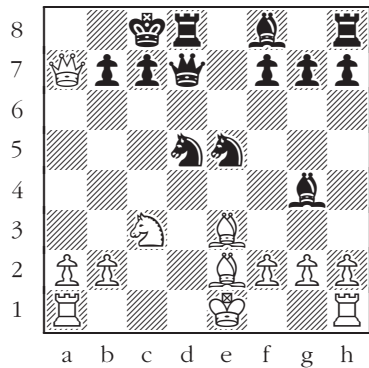

156

Ponziani's Opening

1. e4 e5 2.  f3  c6 3. c3

White to move.

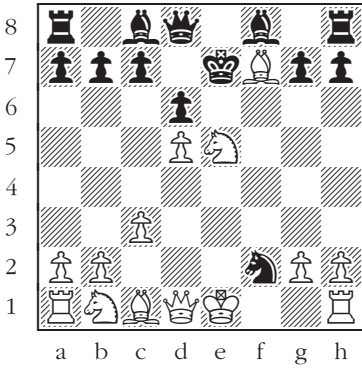

157

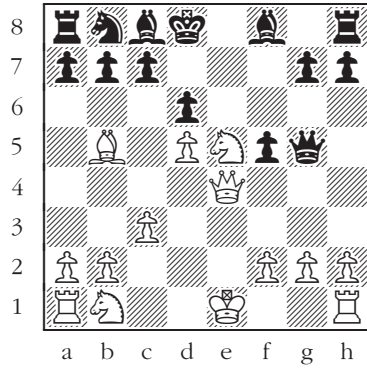

158

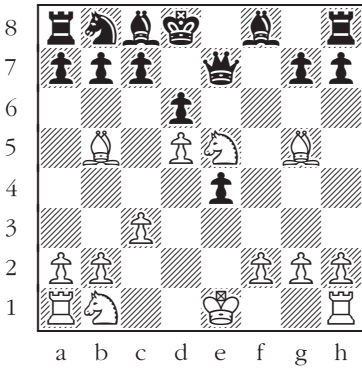

159

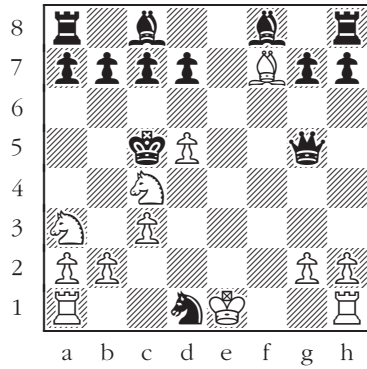

160

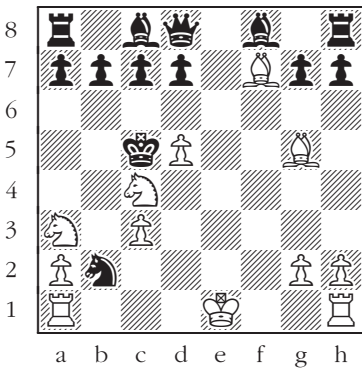

161

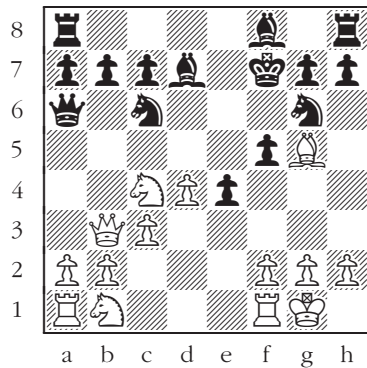

162

Two Knights' Defense

1. e4 e5 2. ♘f3 ♘c6 3. ♙c4 ♘f6

Black to move.

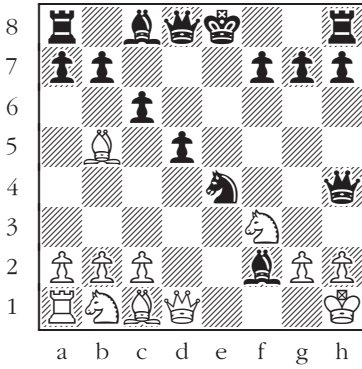

163

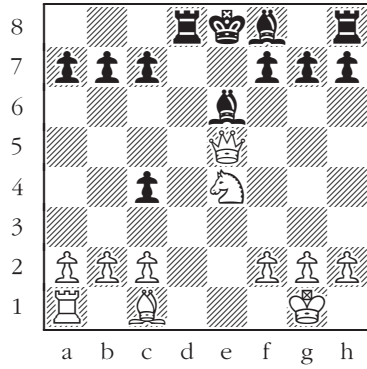

164

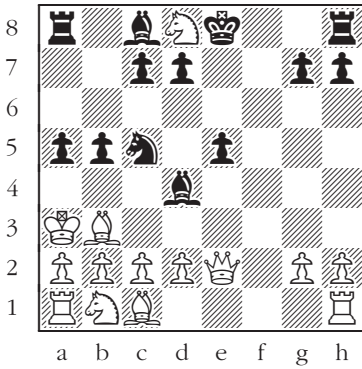

165

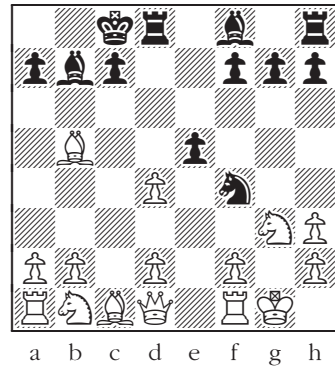

166

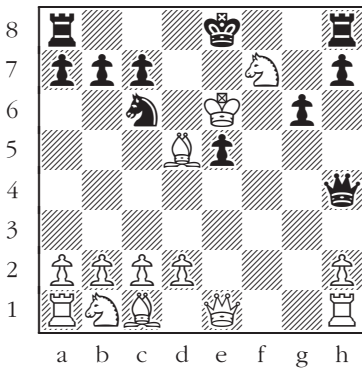

167

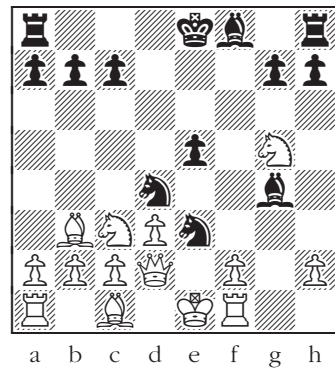

168

Giuoco Piano

1. e4 e5 2. ♘f3 ♘c6 3. ♙c4 ♙c5

White to move.

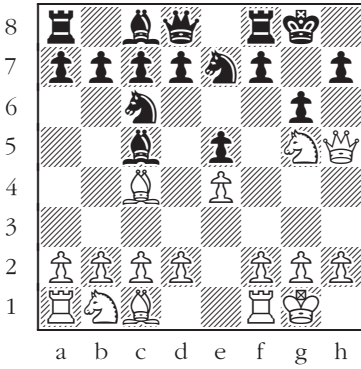

169

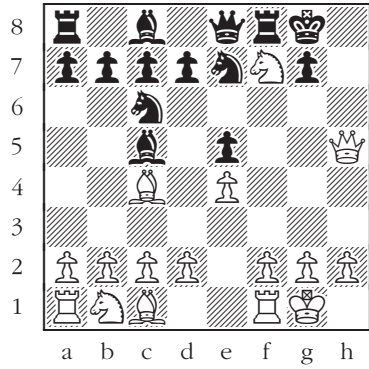

170

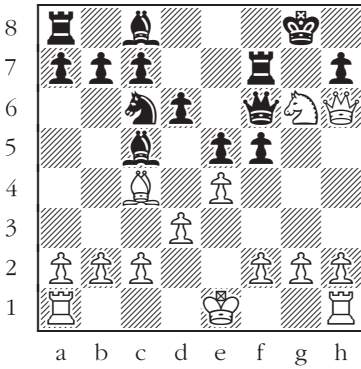

171

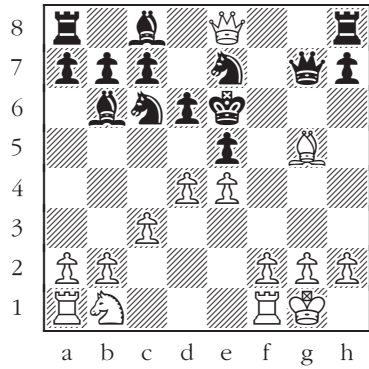

172

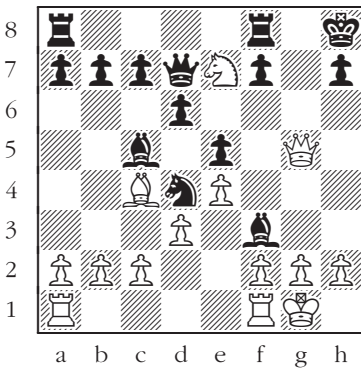

173

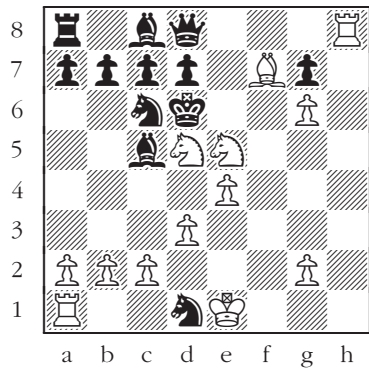

174

Giuoco Piano

1. e4 e5 2. ♘f3 ♘c6 3. ♖c4 ♖c5

Black to move.

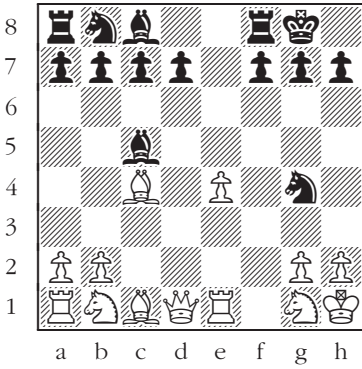

175

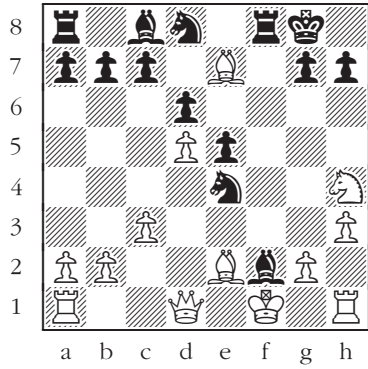

176

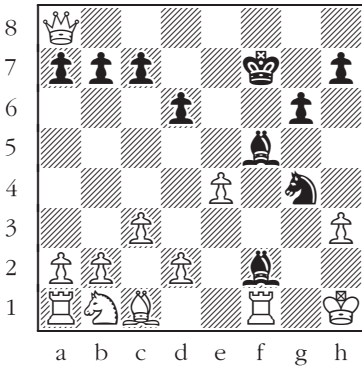

177

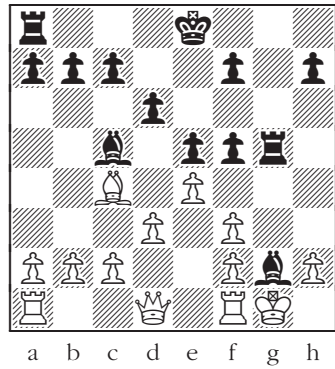

178

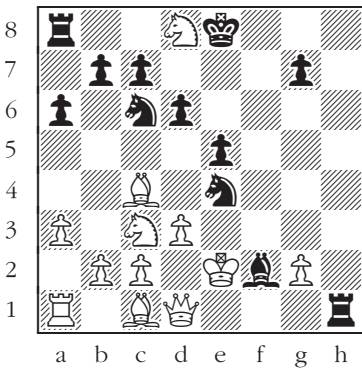

179

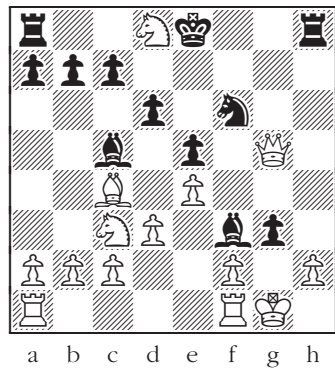

180

Evans Gambit

1. e4 e5 2. ♘f3 ♘c6 3. ♙c4 ♙c5 4. b4

White to move.

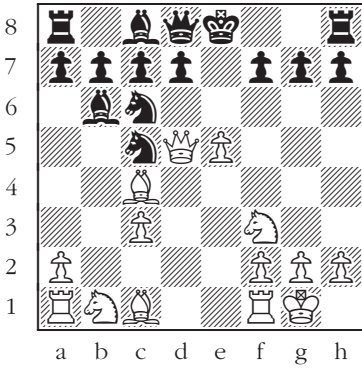

181

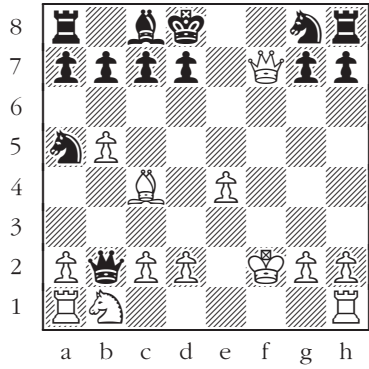

182

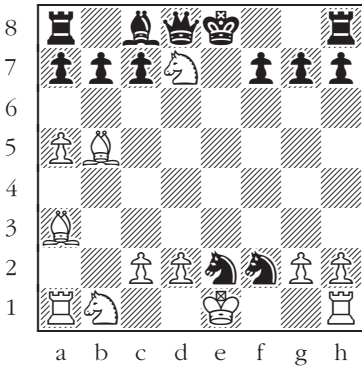

183

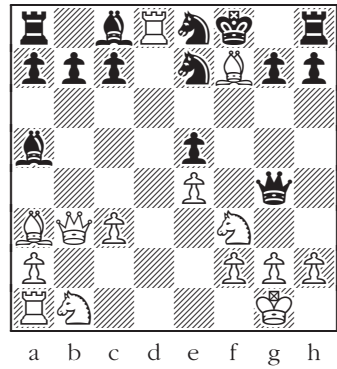

184

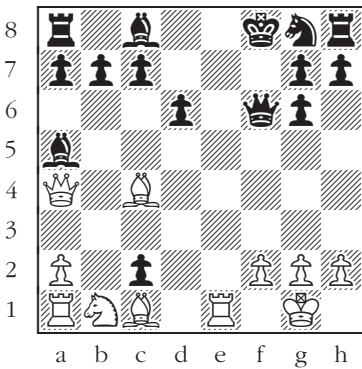

185

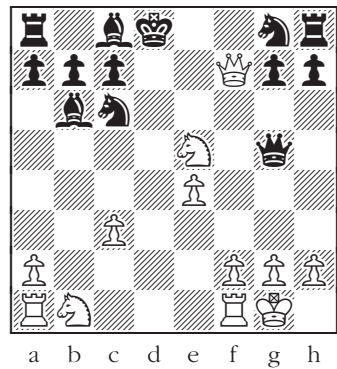

186

Ruy López

1. e4 e5 2. ♞f3 ♞c6 3. ♞b5

White to move.

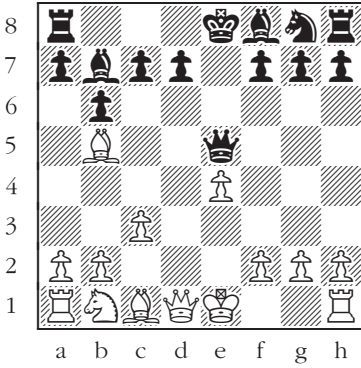

187

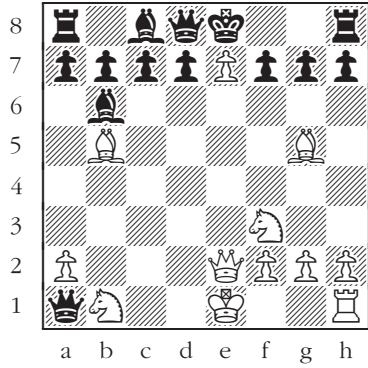

188

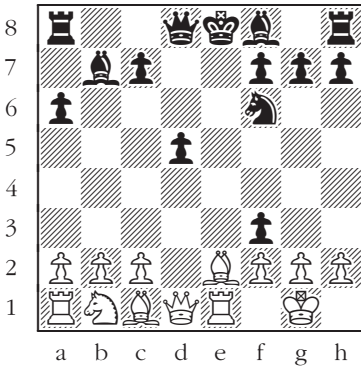

189

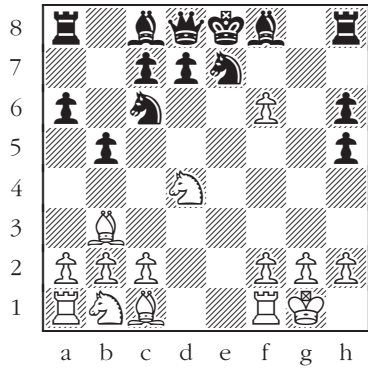

190

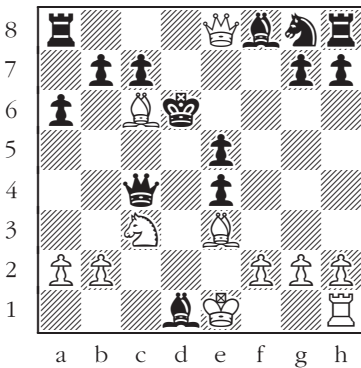

191

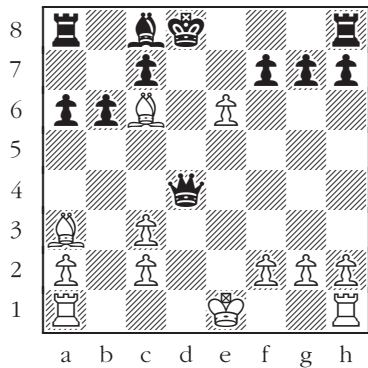

192

Ruy López

1. e4 e5 2. ♞f3 ♞c6 3. ♞b5

Black to move.

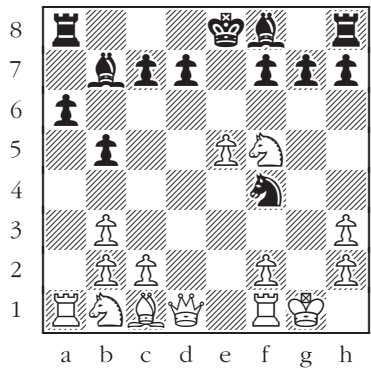
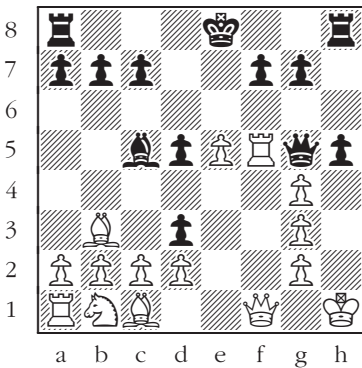
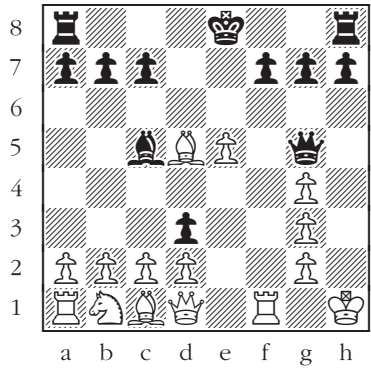
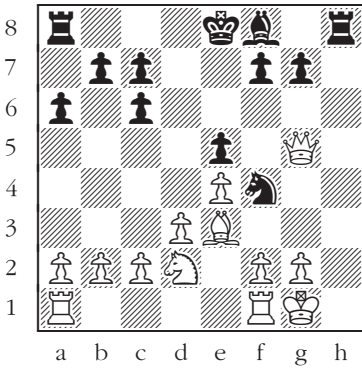
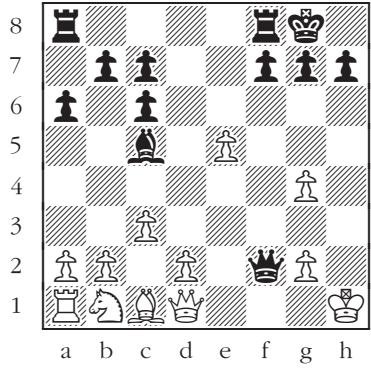
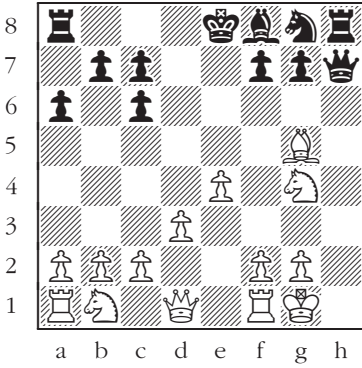

Semi-Open Games

Scandinavian Defense 1. e4 d5

White to move.

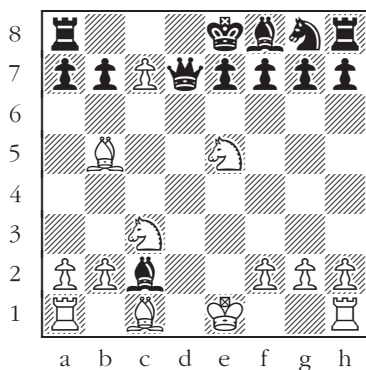

199

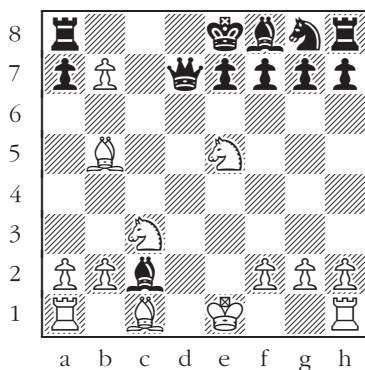

200

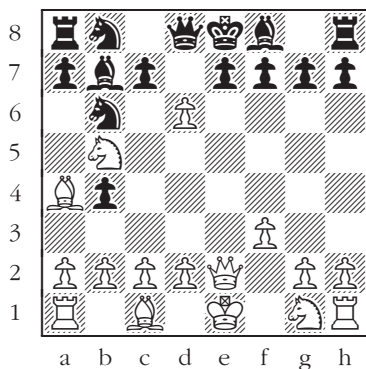

201

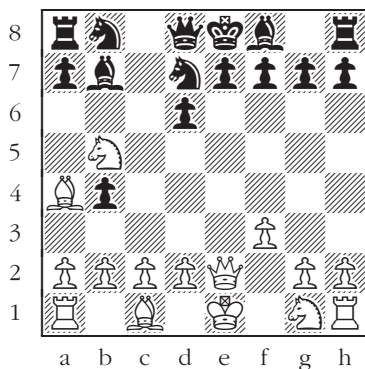

202

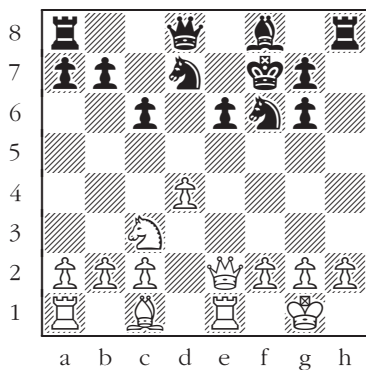

203

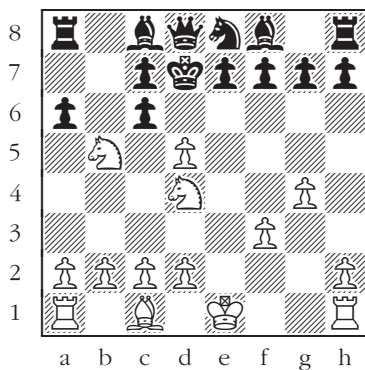

204

Scandinavian Defense

1. e4 d5

Black to move.

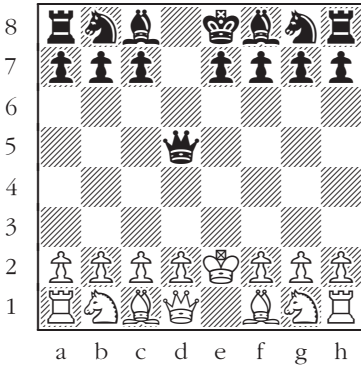

205

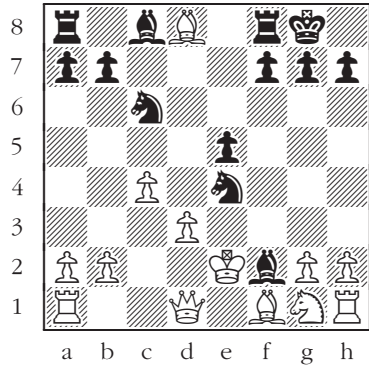

206

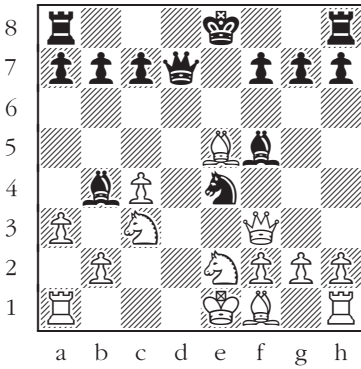

207

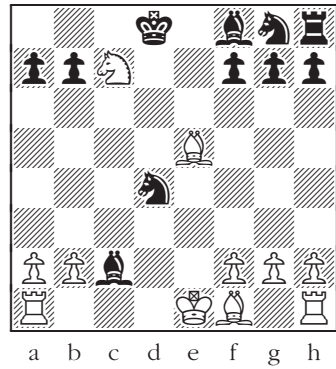

208

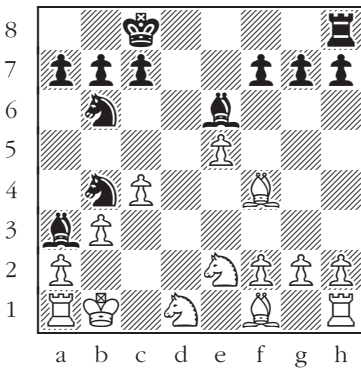

209

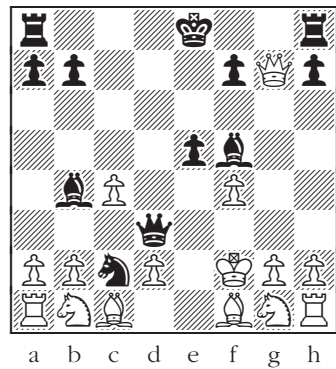

210

Alekhine's Defense

1. e4 f6

White to move.

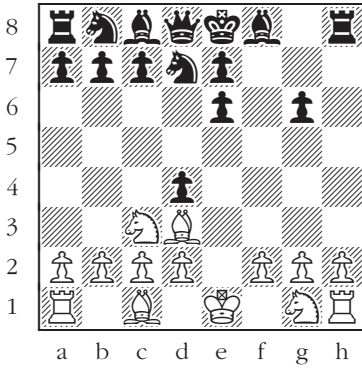

211

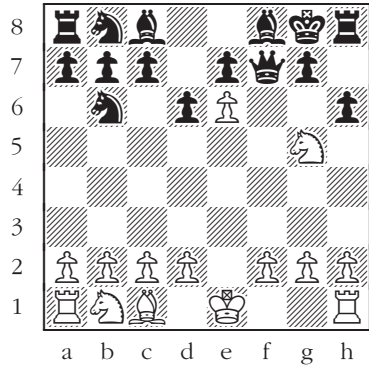

212

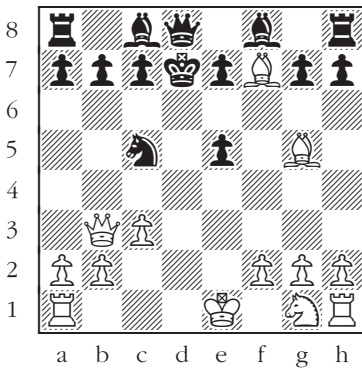

213

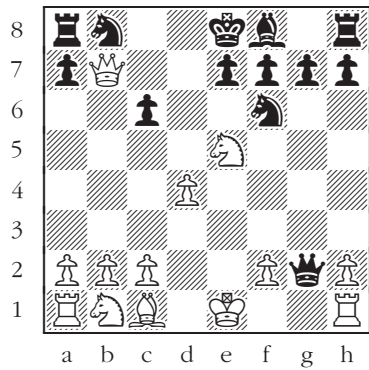

214

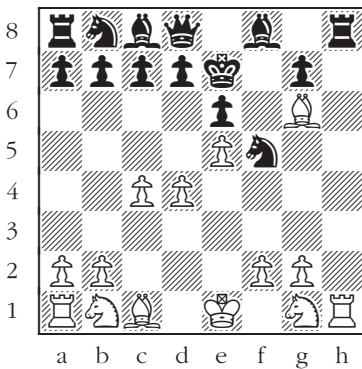

215

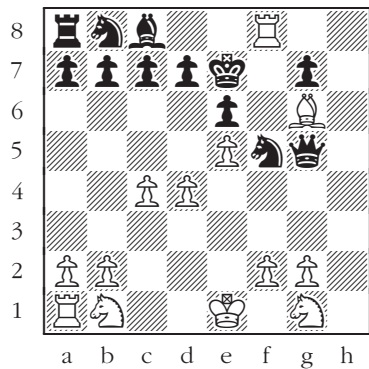

216

Alekhine's Defense

1. e4 f6

Black to move.

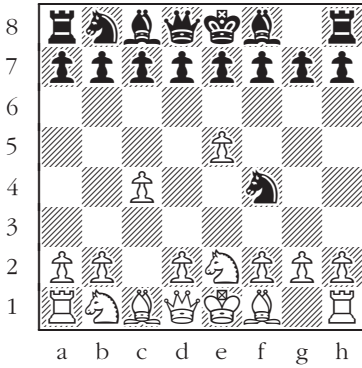

217

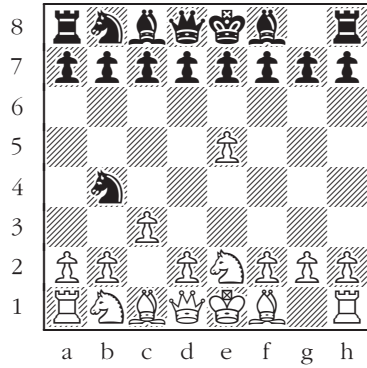

218

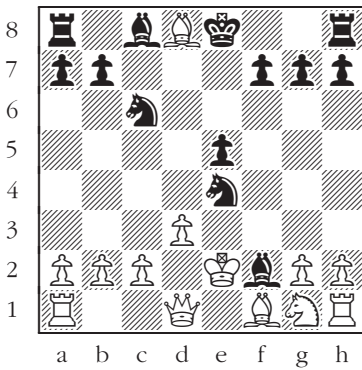

219

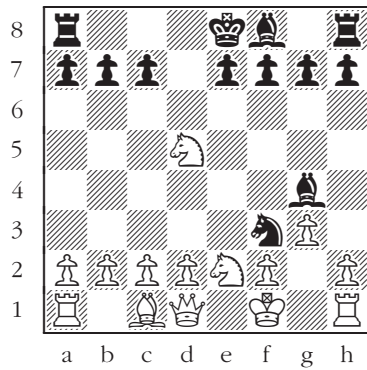

220

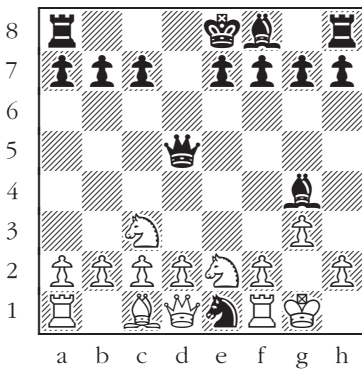

221

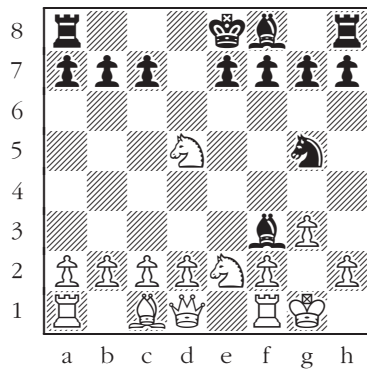

222

French Defense

1. e4 e6

White to move.

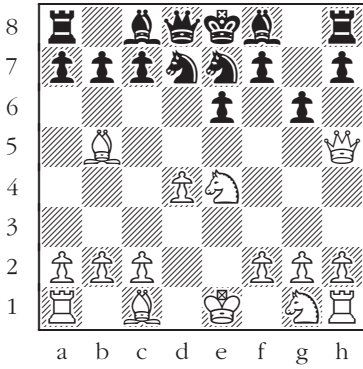

223

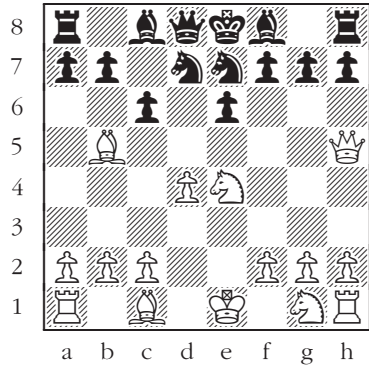

224

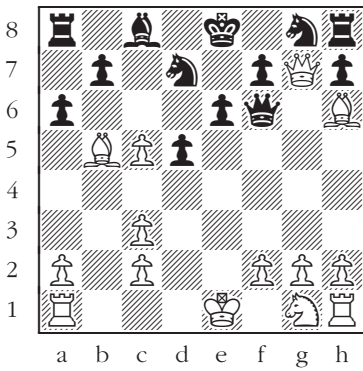

225

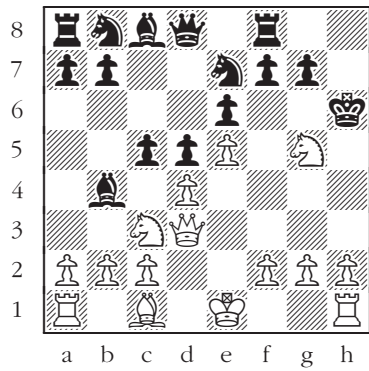

226

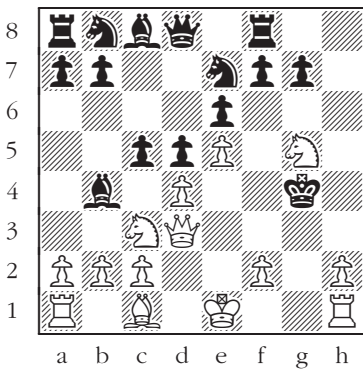

227

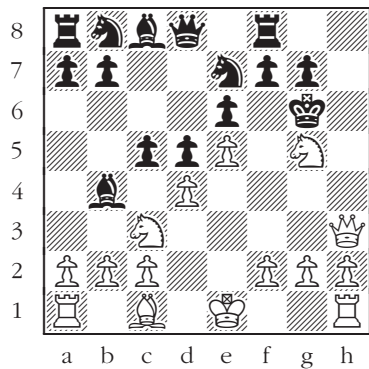

228

French Defense

1. e4 e6

Black to move.

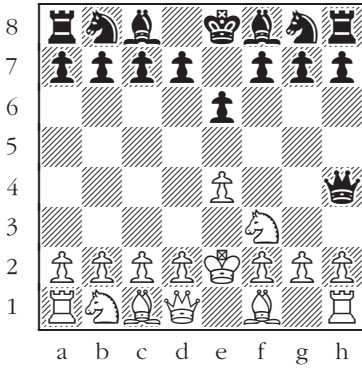

229

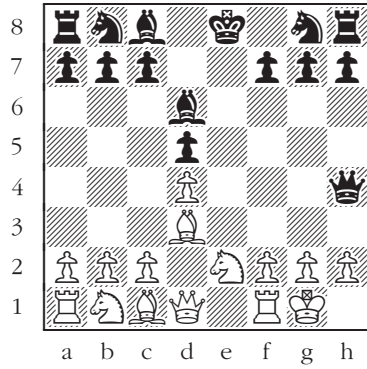

230

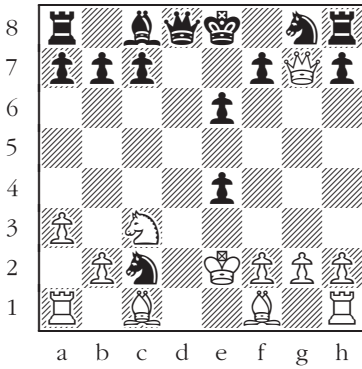

231

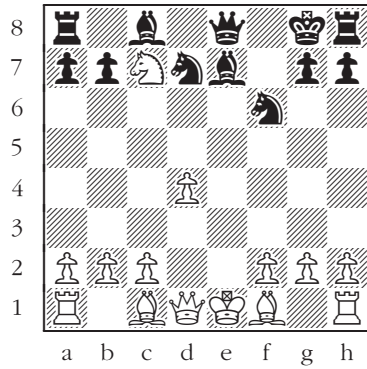

232

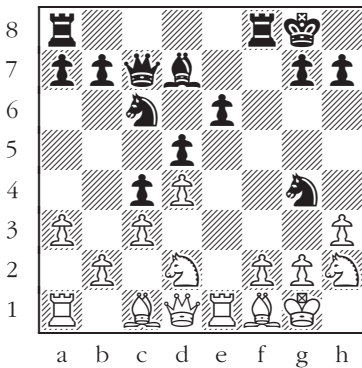

233

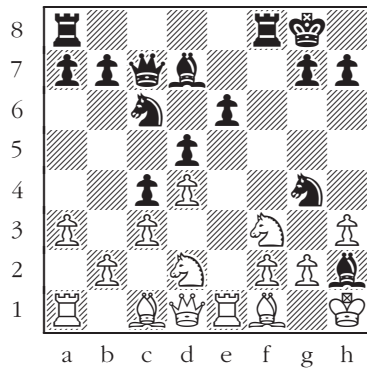

234

Caro-Kann Defense

1. e4 c6

White to move.

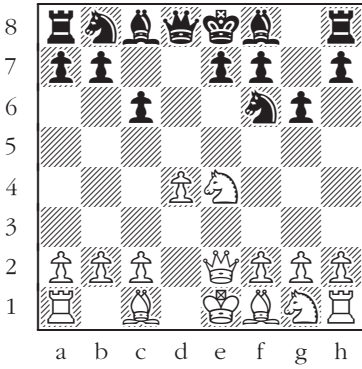

235

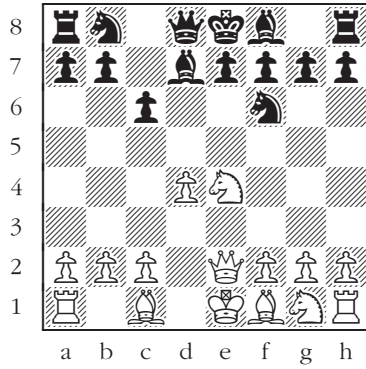

236

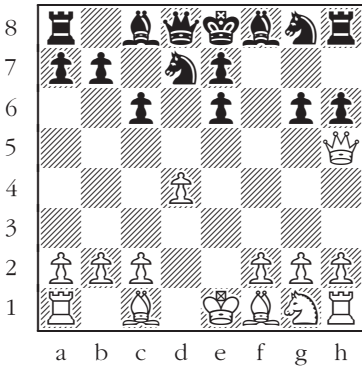

237

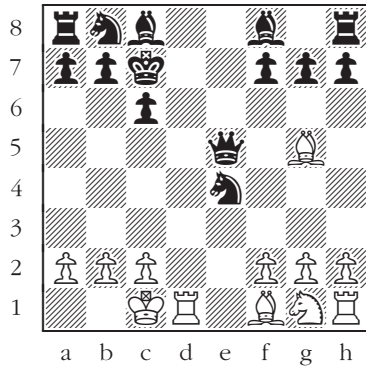

238

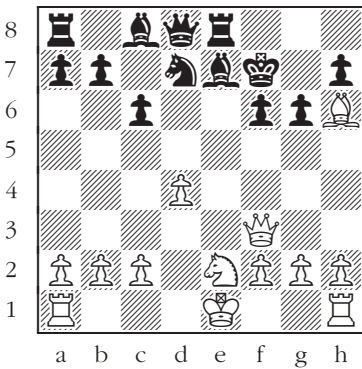

239

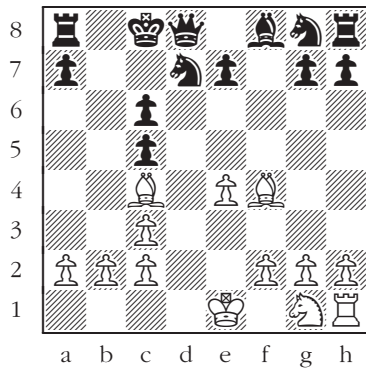

240

Pirc Defense

1. e4 d6

White to move.

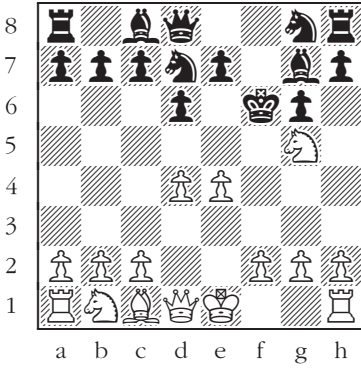

241

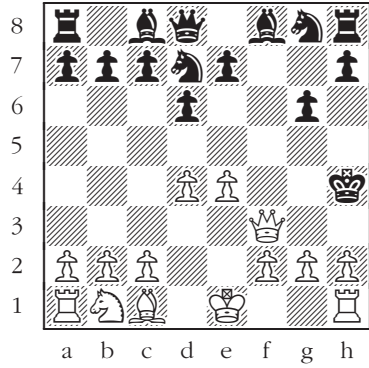

242

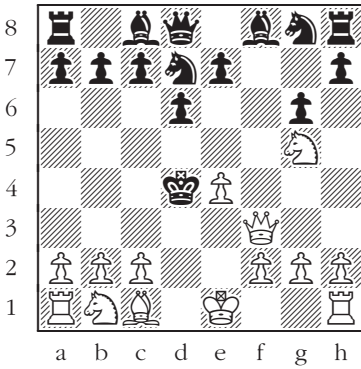

243

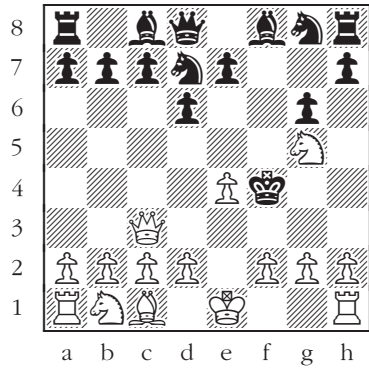

244

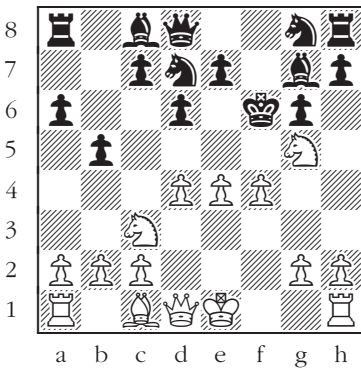

245

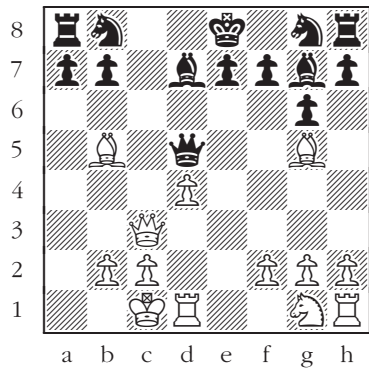

246

Owen's Defense

1. e4 b6

White to move.

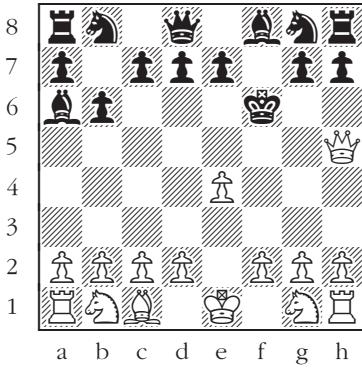

247

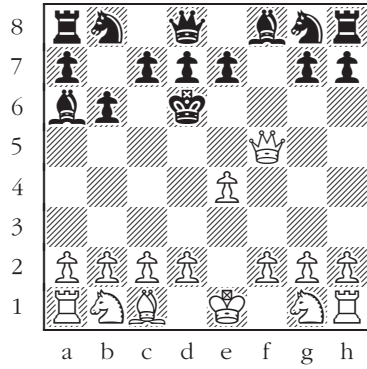

248

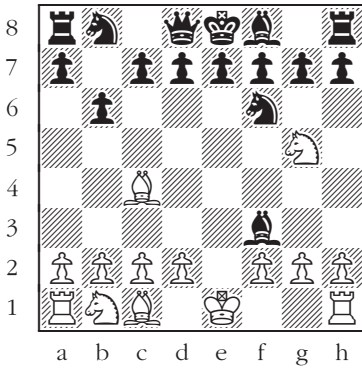

249

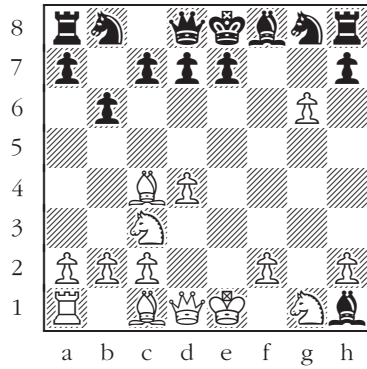

250

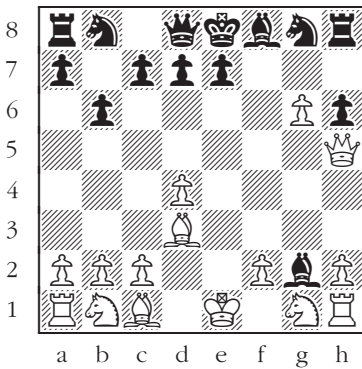

251

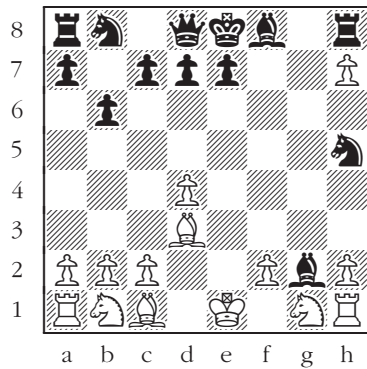

252

Closed Games

Bird's Opening 1. f4

Black to move.

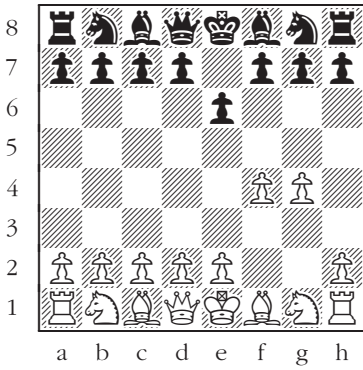

253

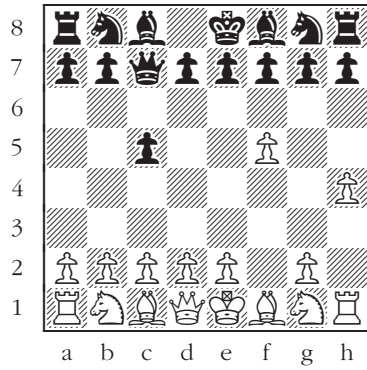

254

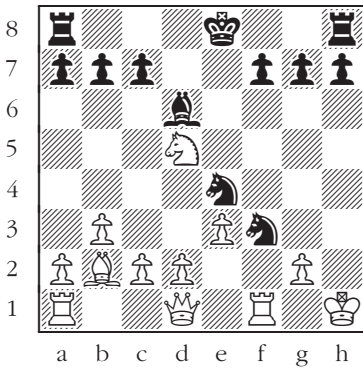

255

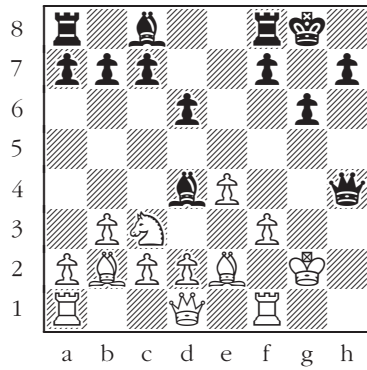

256

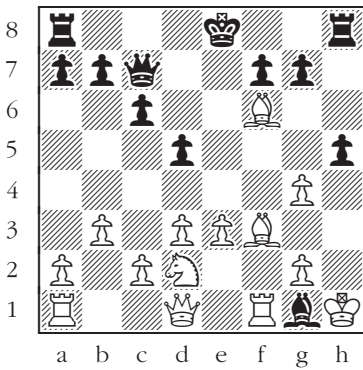

257

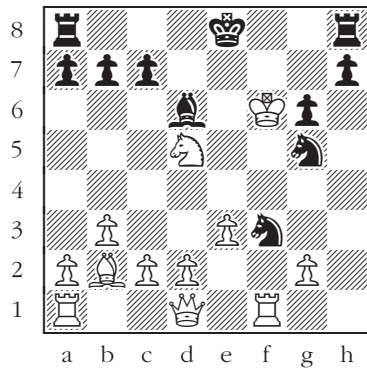

258

From's Gambit

1. f4 e5

Black to move.

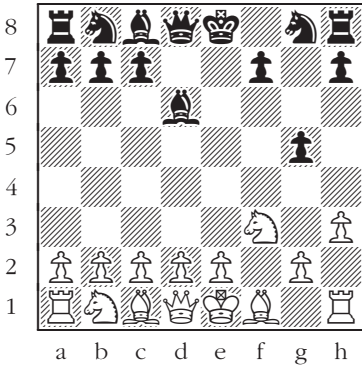

259

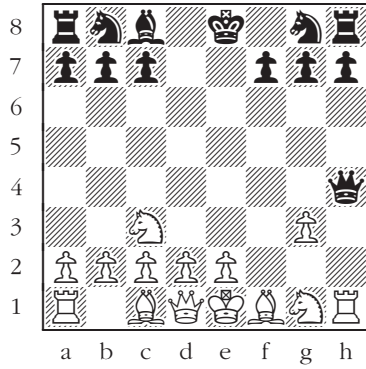

260

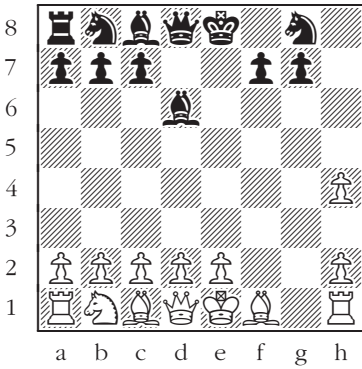

261

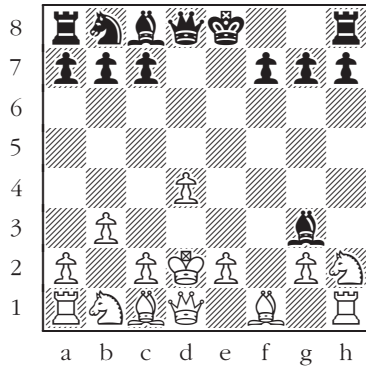

262

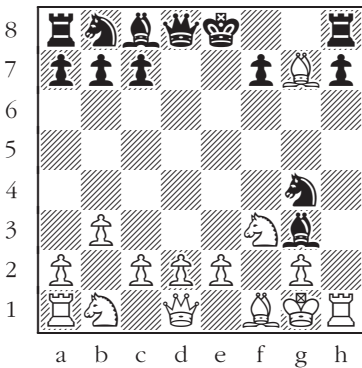

263

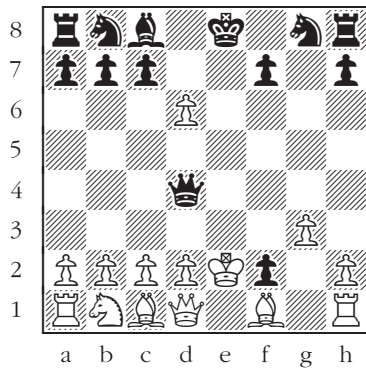

264

Dutch Defense

1. d4 f5

White to move.

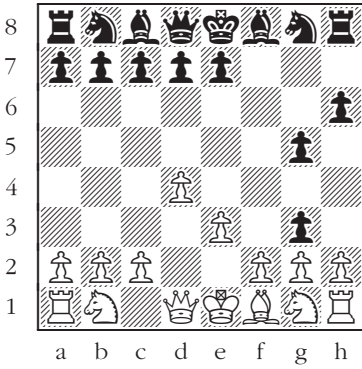

265

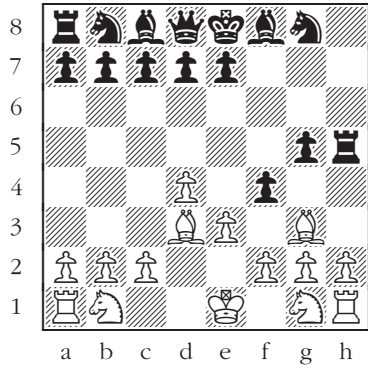

266

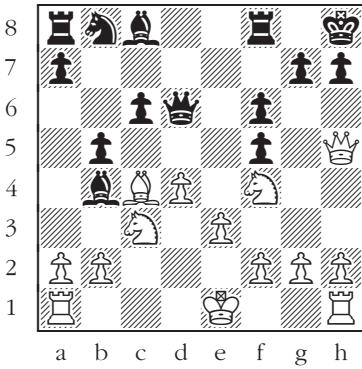

267

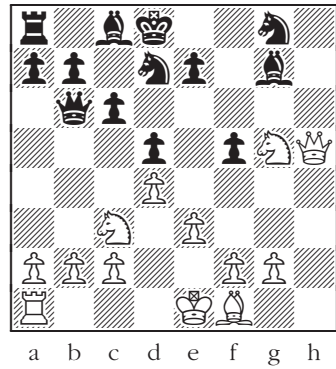

268

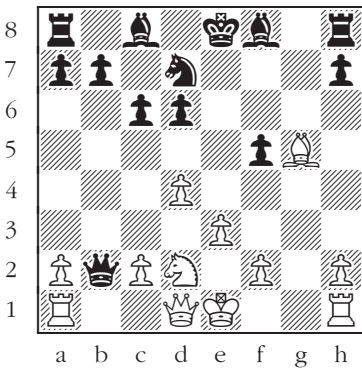

269

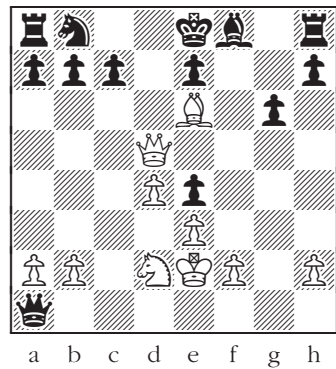

270

Queen's Gambit

1. d4 d5 2. c4

White to move.

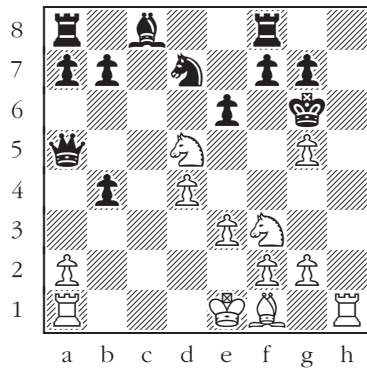
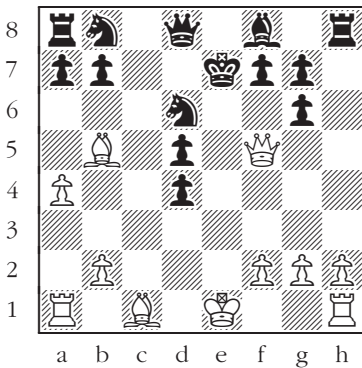
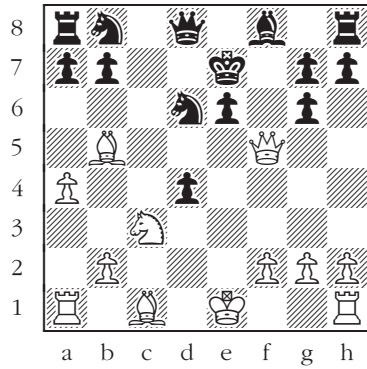
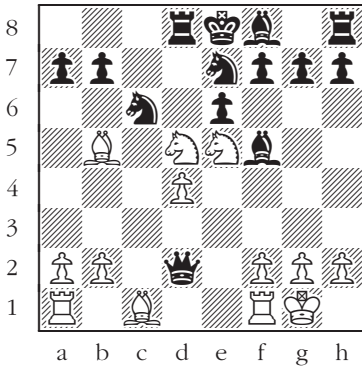
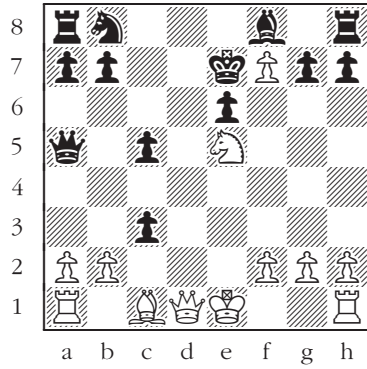
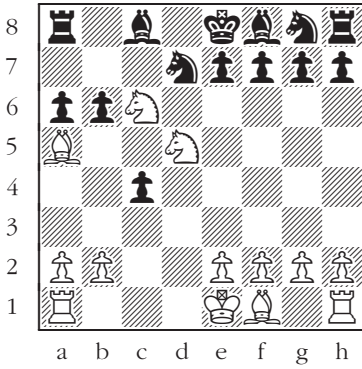

Albin Countergambit

1. d4 d5 2. c4 e5

Black to move.

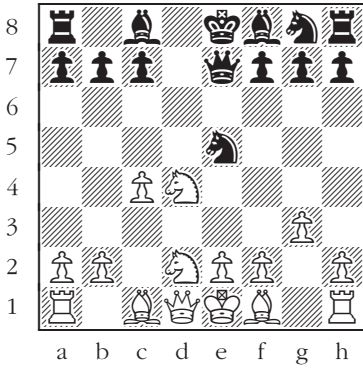

277

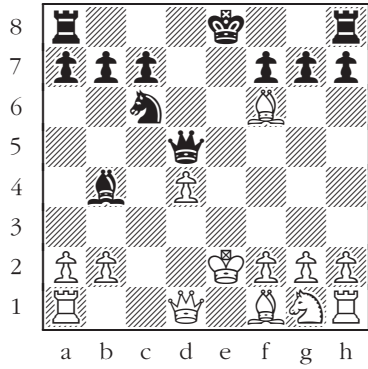

278

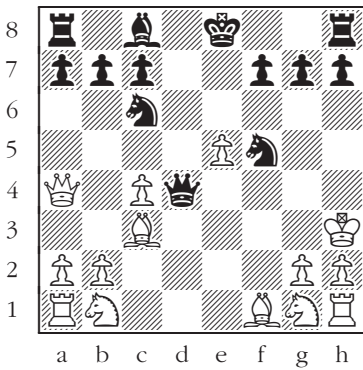

279

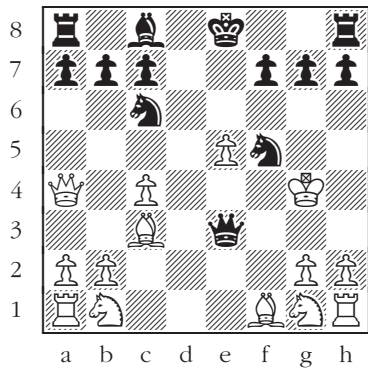

280

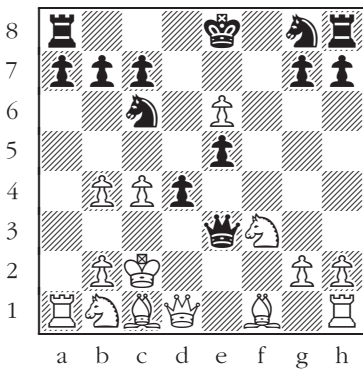

281

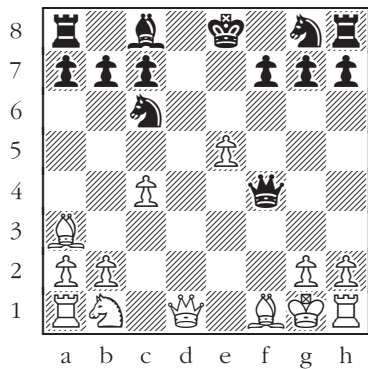

282

Budapest Gambit

1. d4 f6 2. c4 e5

Black to move.

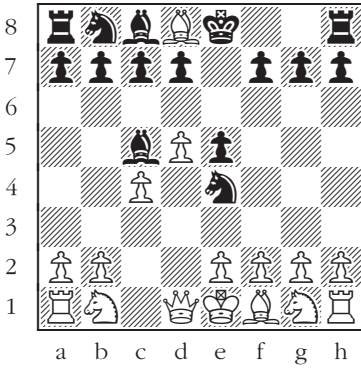

283

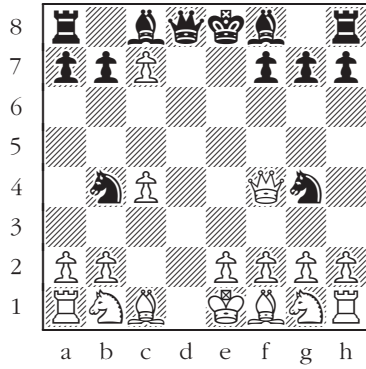

284

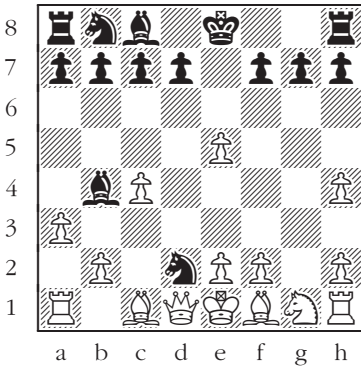

285

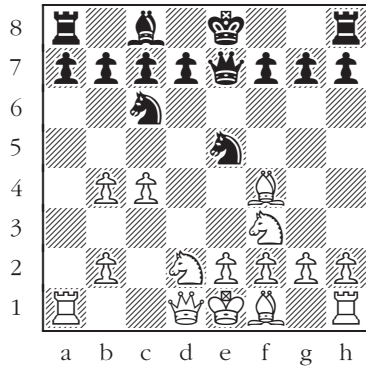

286

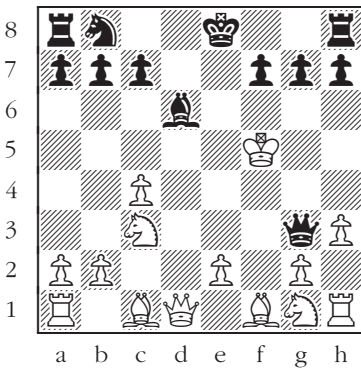

287

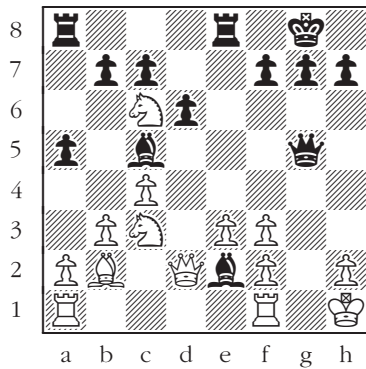

288

Mate in One in the Middlegame

Pins

White to move.

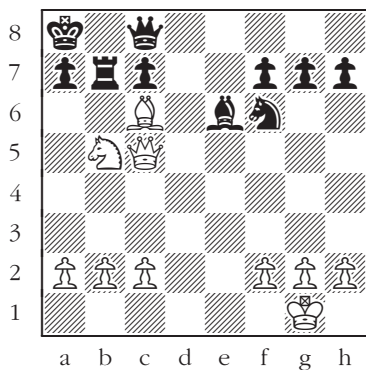

289

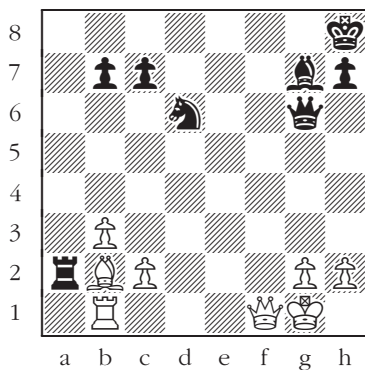

290

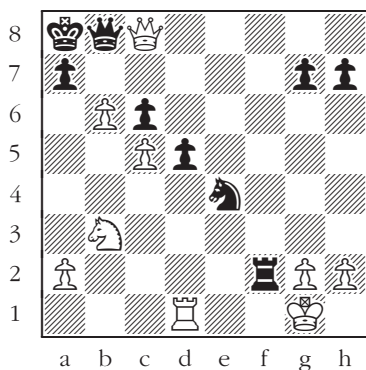

291

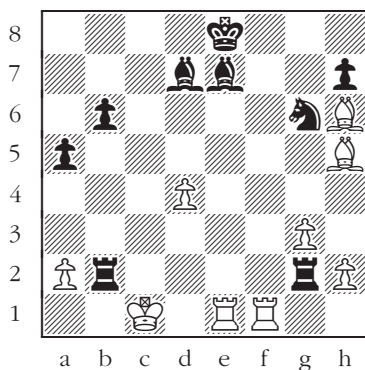

292

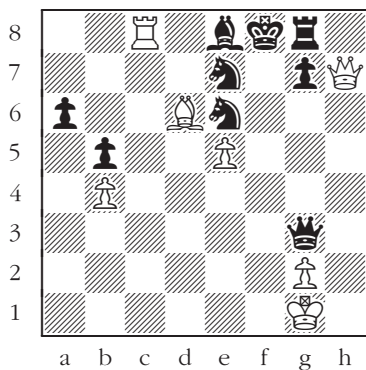

293

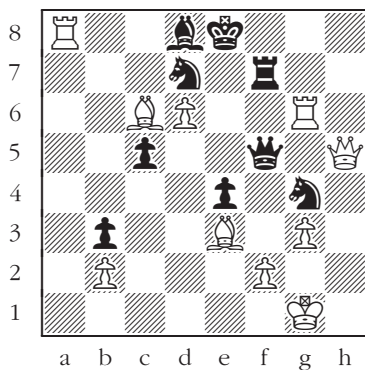

294

Pins

Black to move.

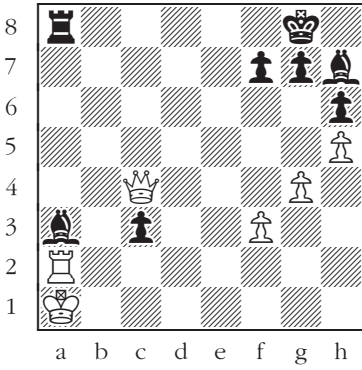

295

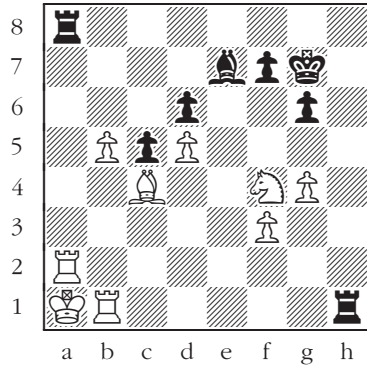

296

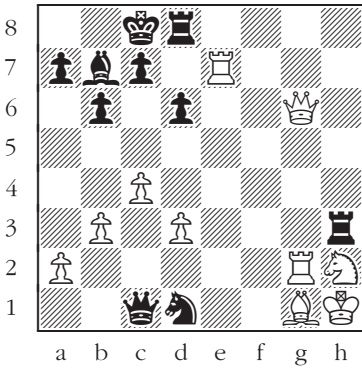

297

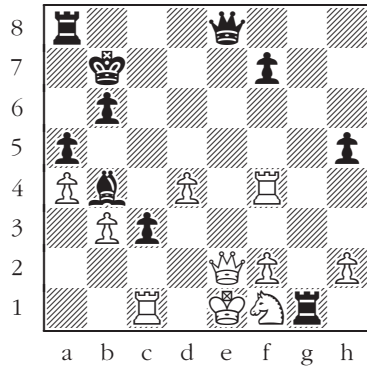

298

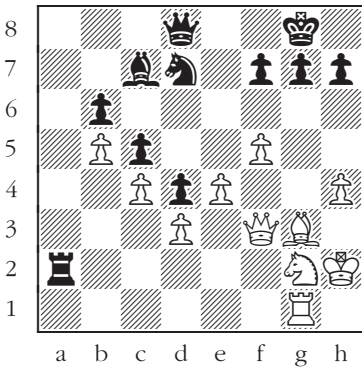

299

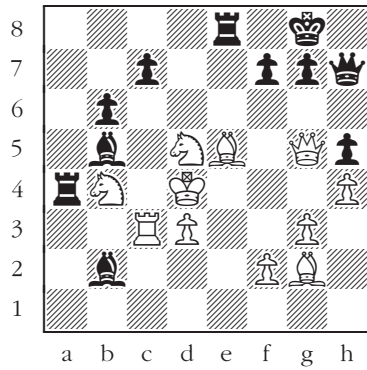

300

Silly Pin Positions

White to move.

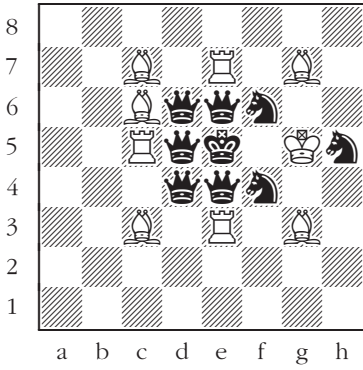

301

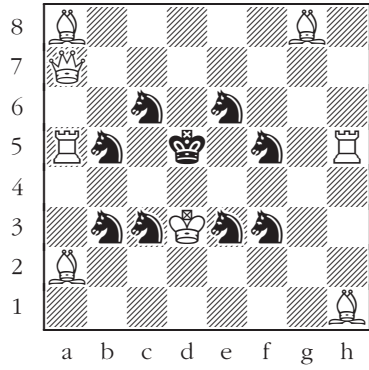

302

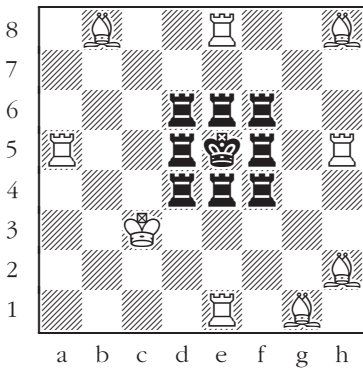

303

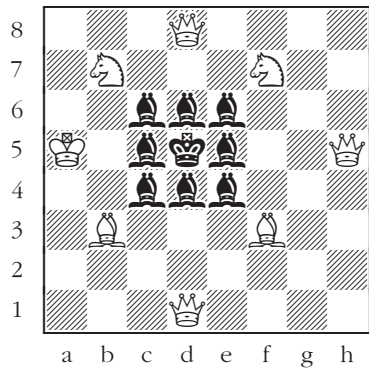

304

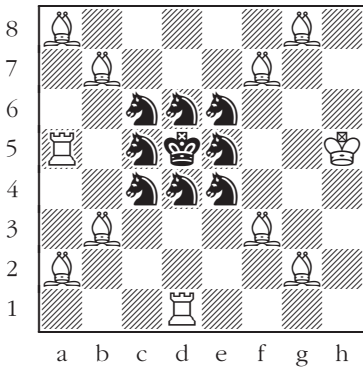

305

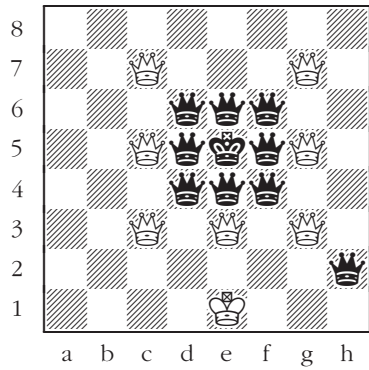

306

Double Check

White to move.

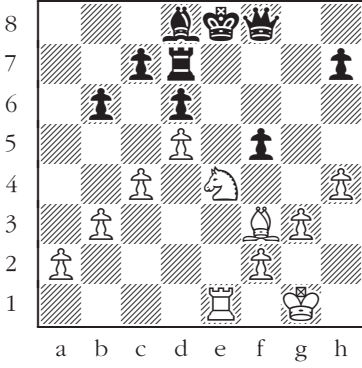

307

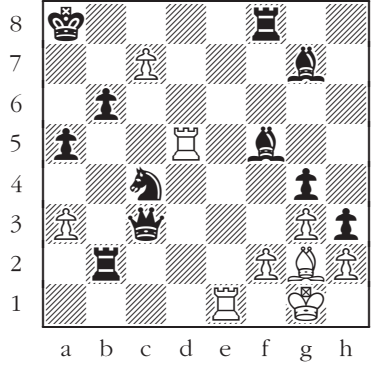

308

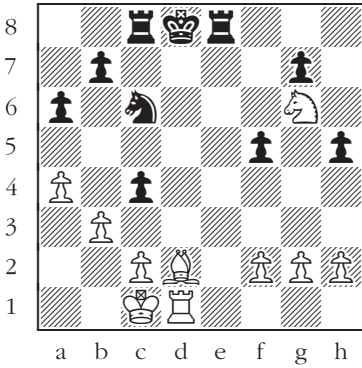

309

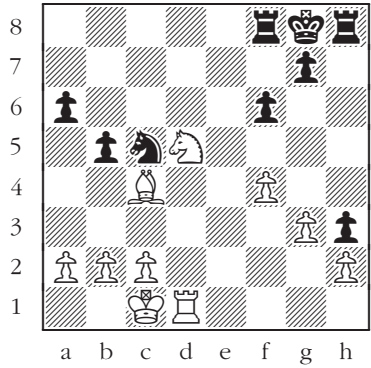

310

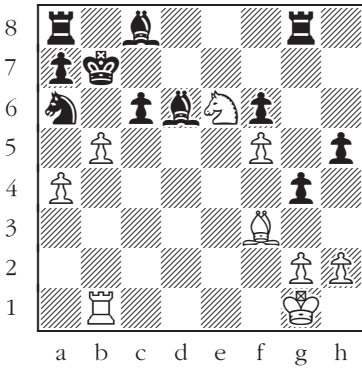

311

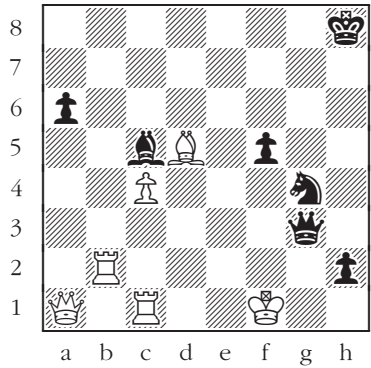

312

Double Check

Black to move.

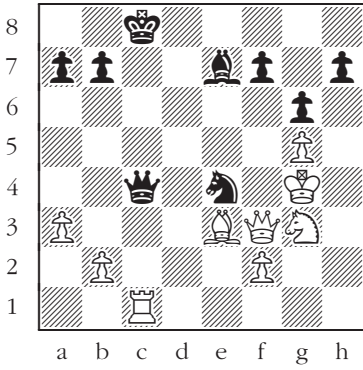

313

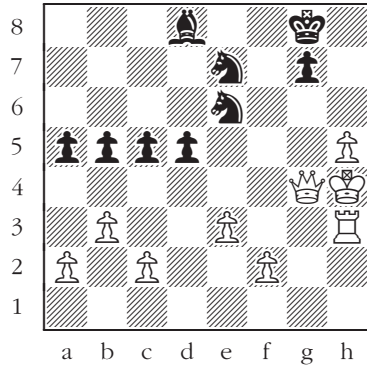

314

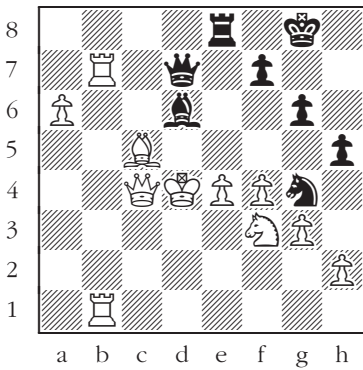

315

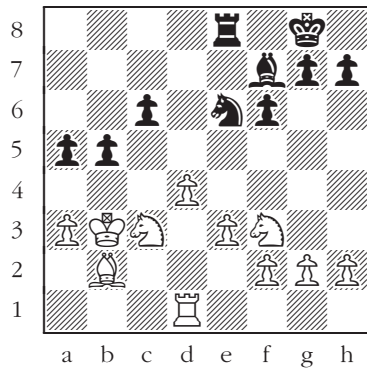

316

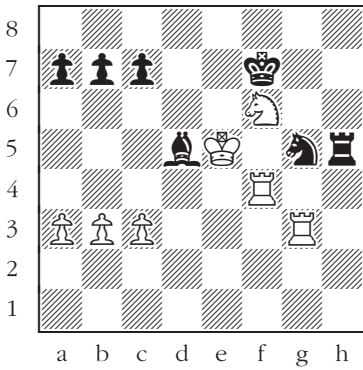

317

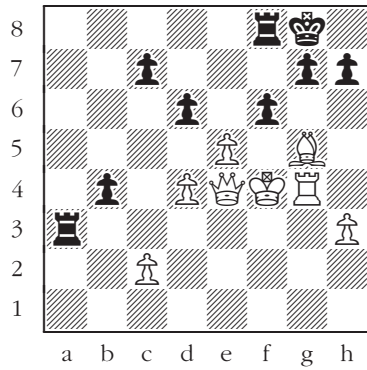

318

Discovered Check

White to move.

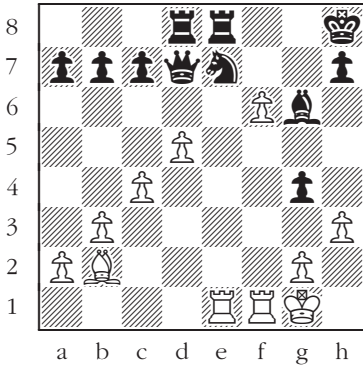

319

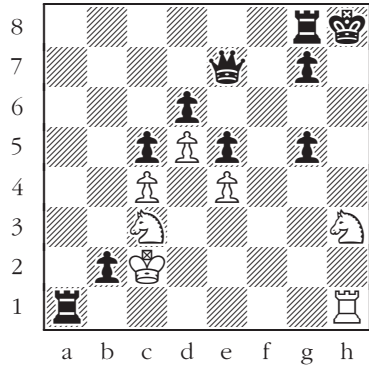

320

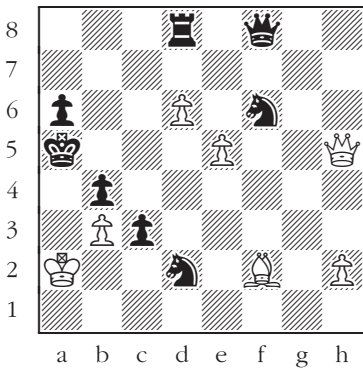

321

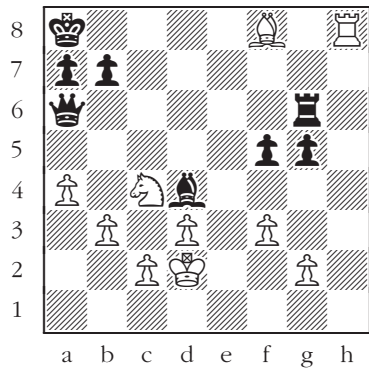

322

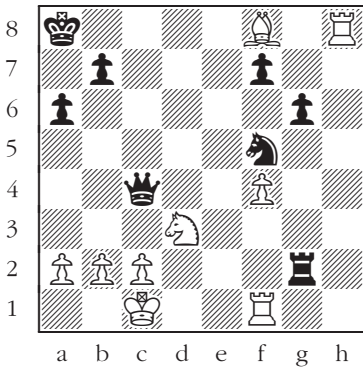

323

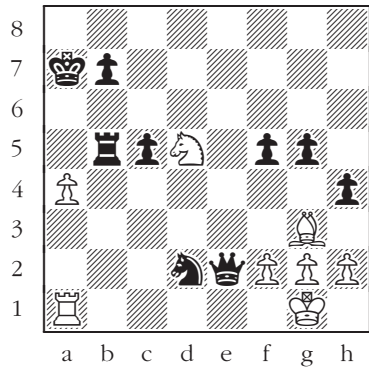

324

Discovered Check

Black to move.

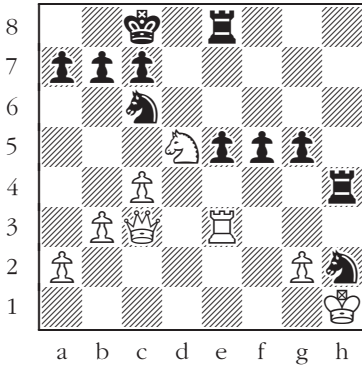

325

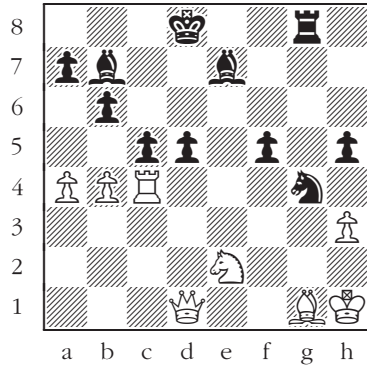

326

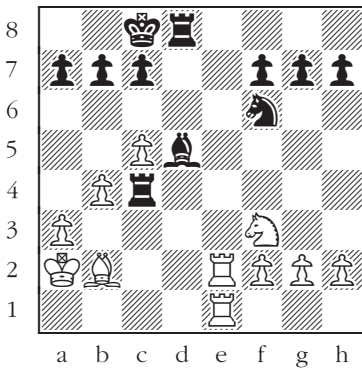

327

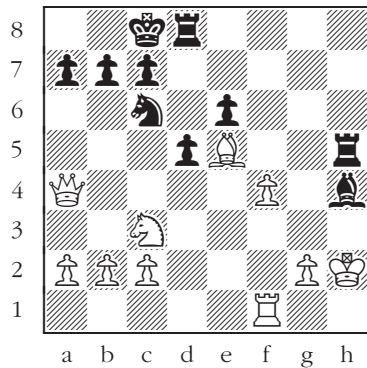

328

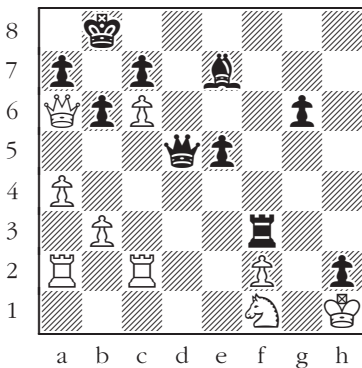

329

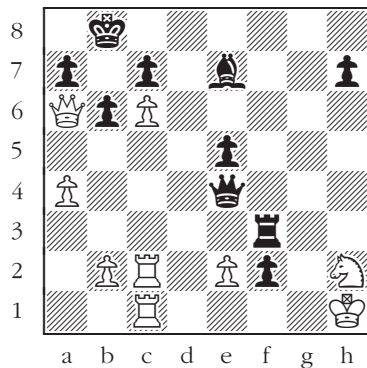

330

Attacking the Kingside Castled Position

Black to move.

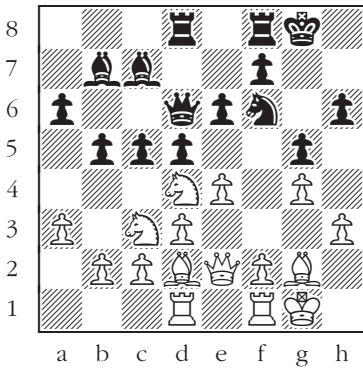

331

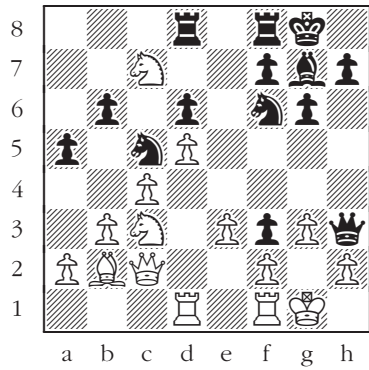

332

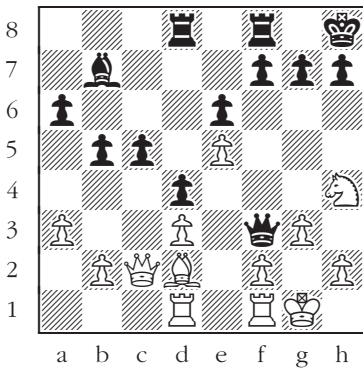

333

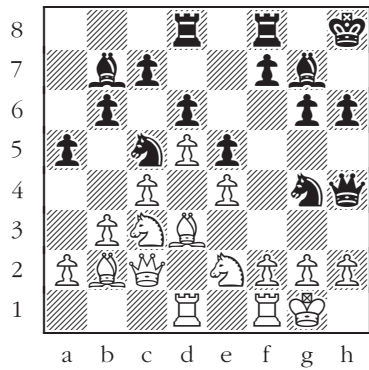

334

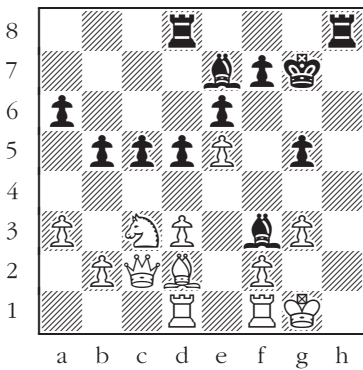

335

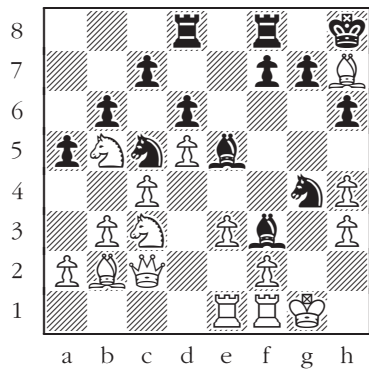

336

Attacking the Queenside Castled Position

White to move.

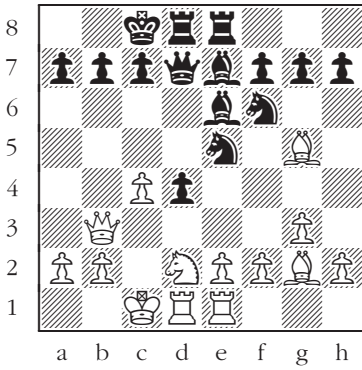

337

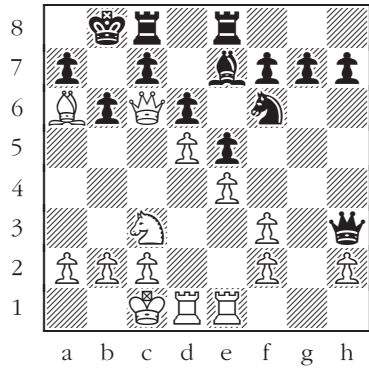

338

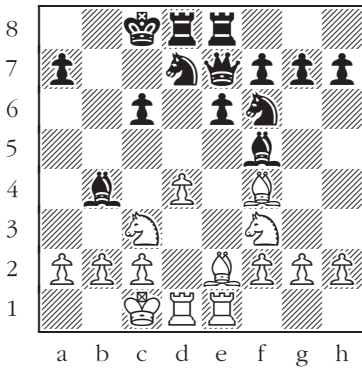

339

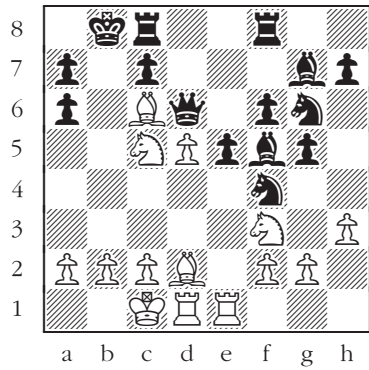

340

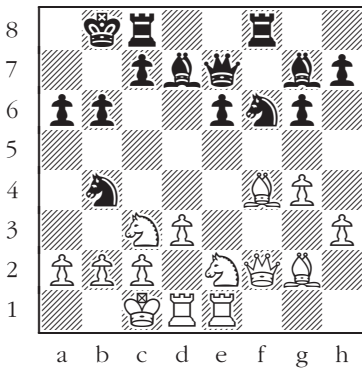

341

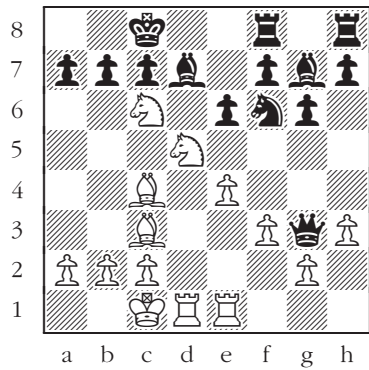

342

Attacking an Uncastled King

White to move.

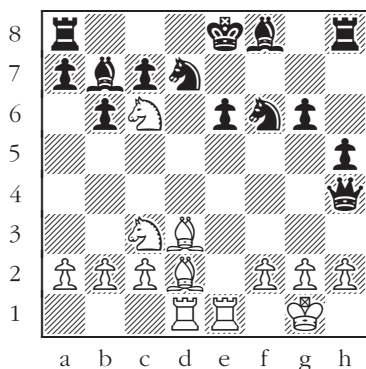

343

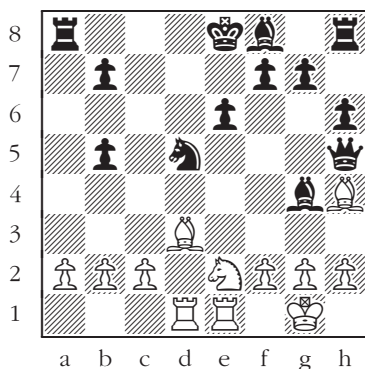

344

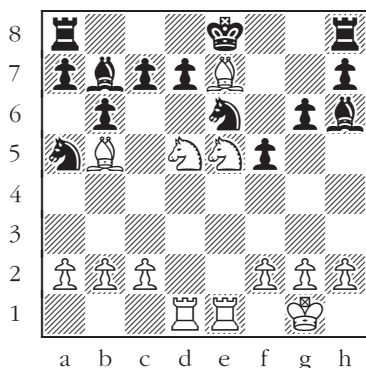

345

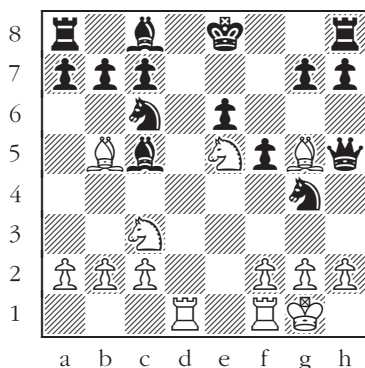

346

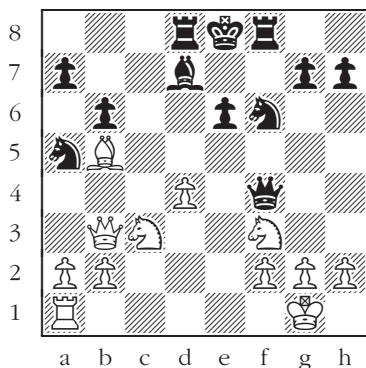

347

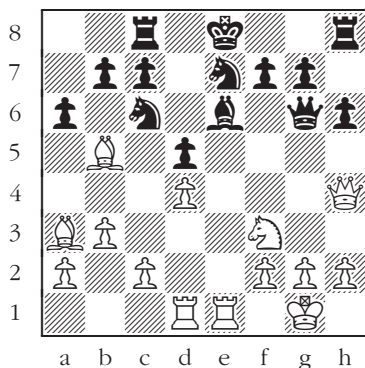

348

Checkmate as a Defense from Check

White to move: Black announced check and thought that it was mate, but White wins.

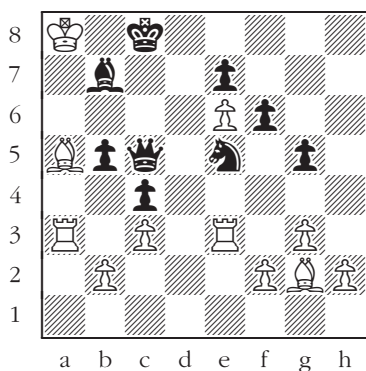

349

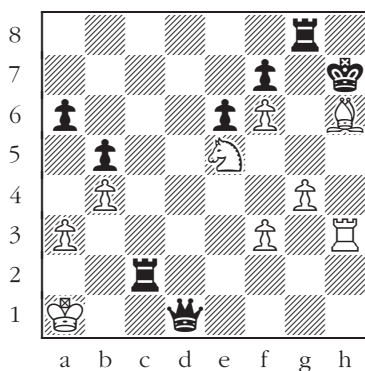

350

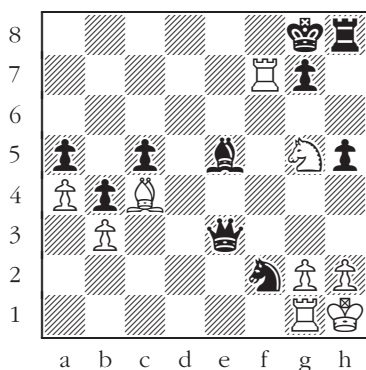

351

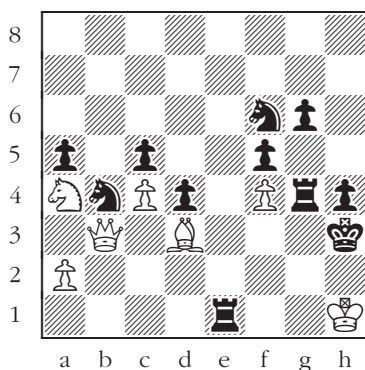

352

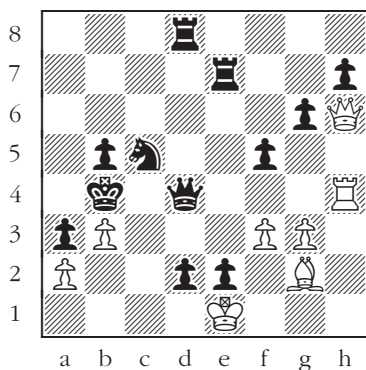

353

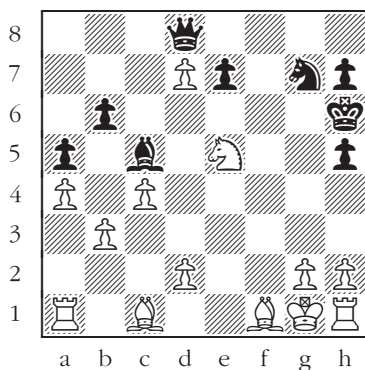

354

Checkmate as a Defense from Double Check

Black to move: White announced double check and thought he would win easily, but Black mates.

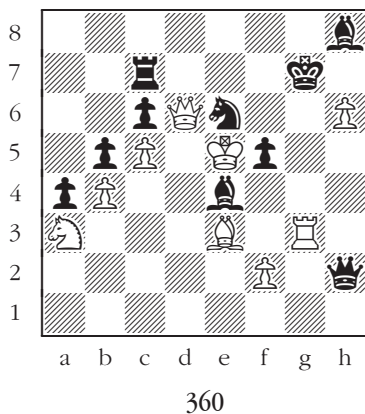
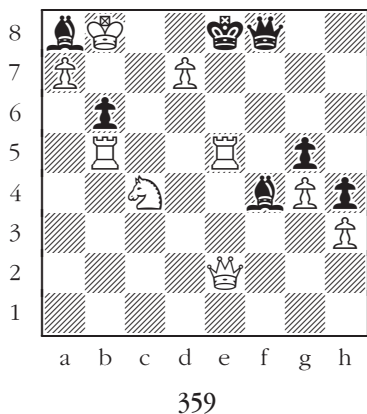
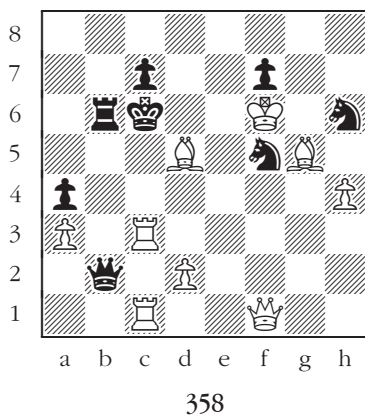
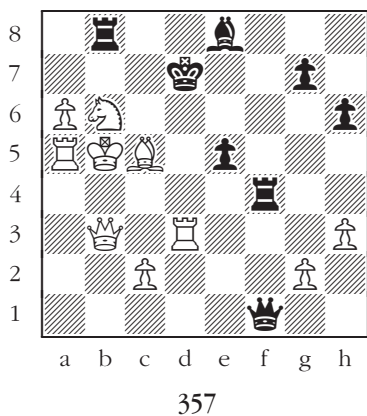
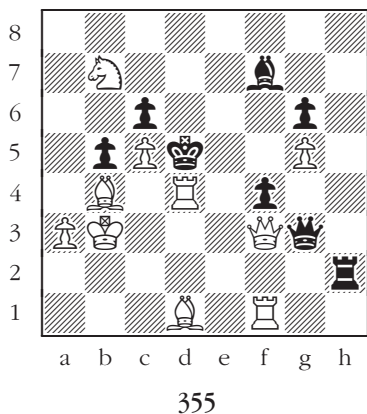

Pairs of Positions

The positions are similar but the solutions are different. White to move.

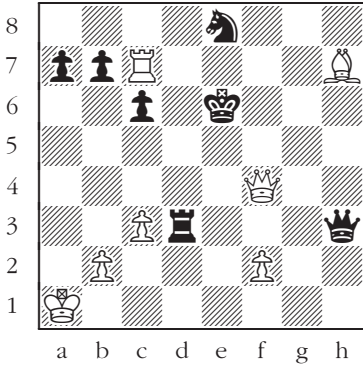

361

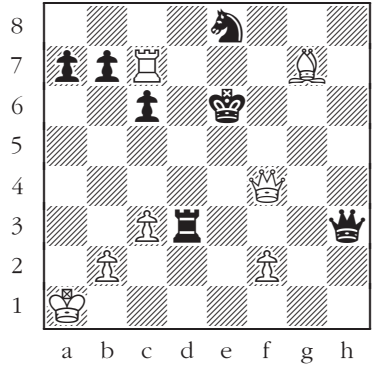

362

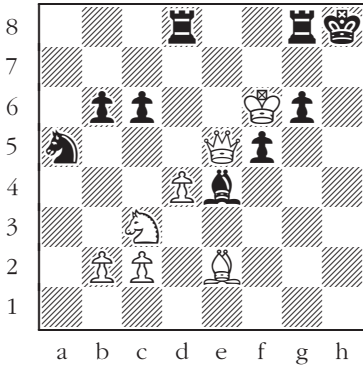

363

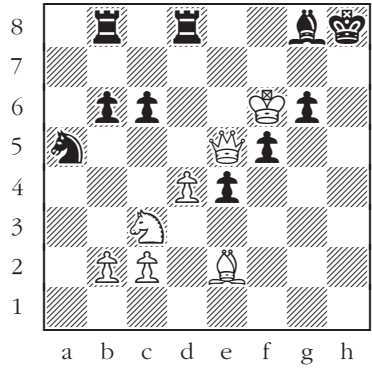

364

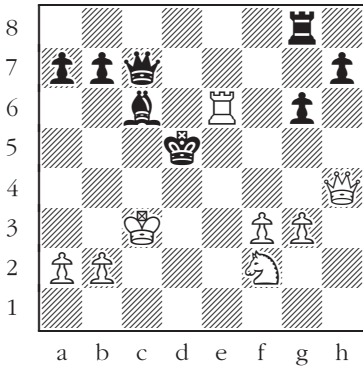

365

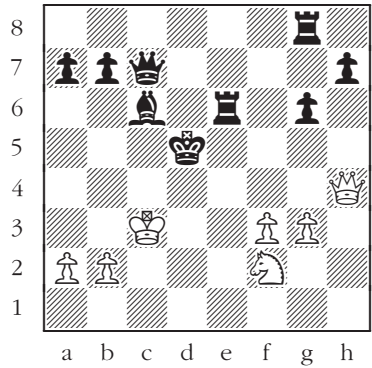

366

Pairs of Positions

The positions are similar but the solutions are different. Black to move.

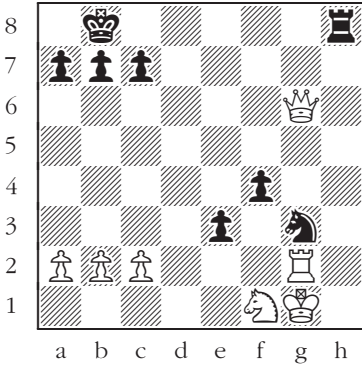

367

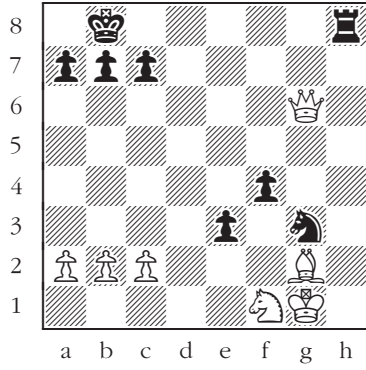

368

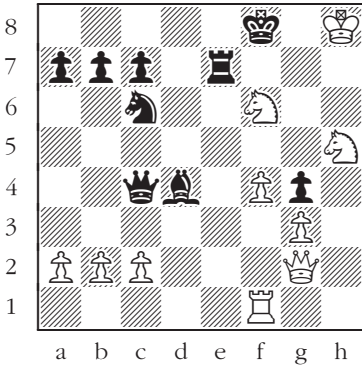

369

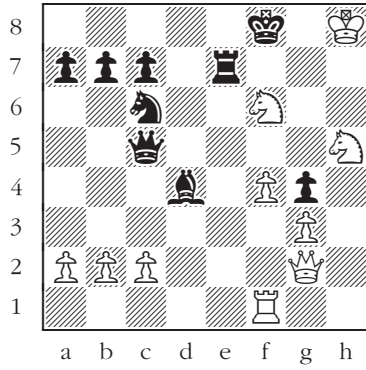

370

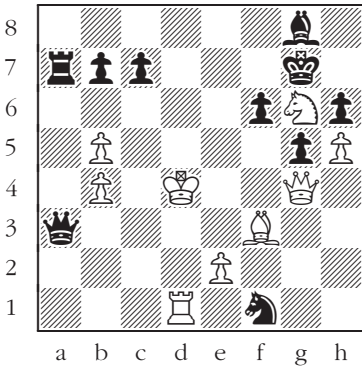

371

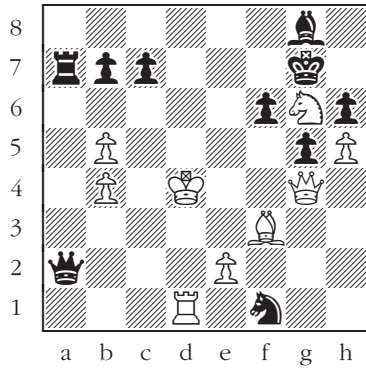

372

Pairs of Positions

The positions are similar but the solutions are different. White to move.

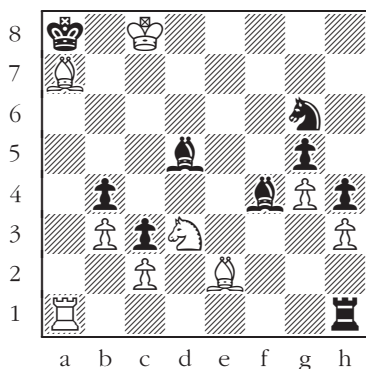

373

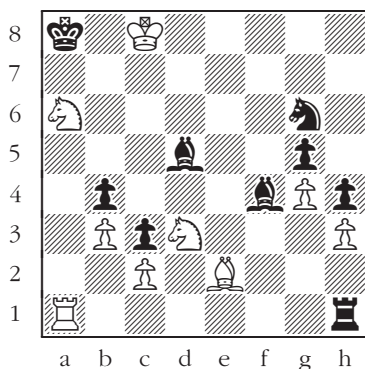

374

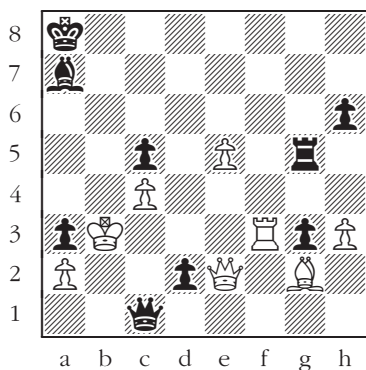

375

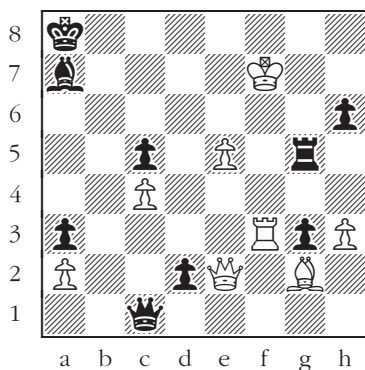

376

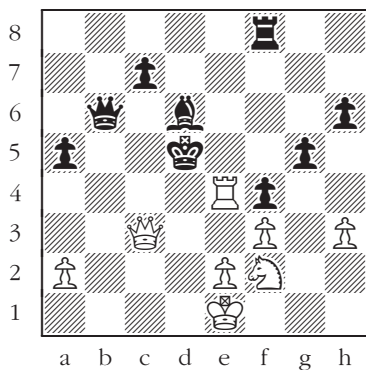

377

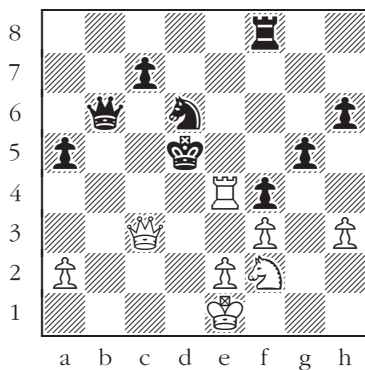

378

Pairs of Positions

The positions are similar but the solutions are different. Black to move.

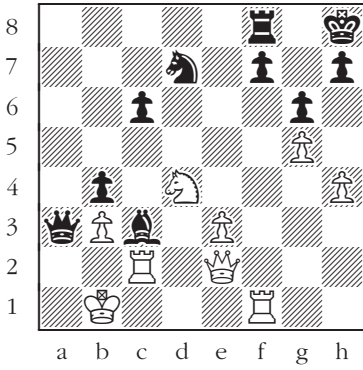

379

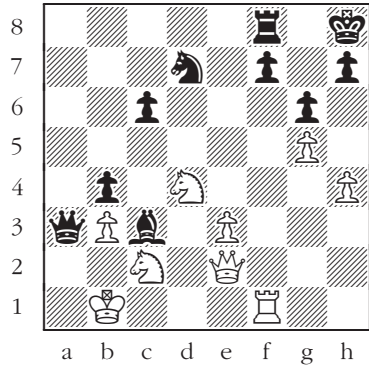

380

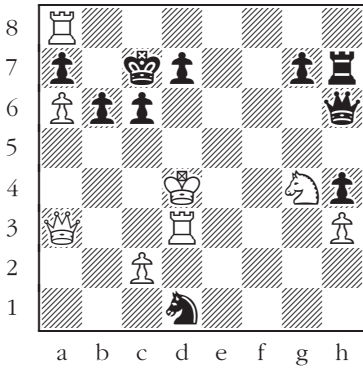

381

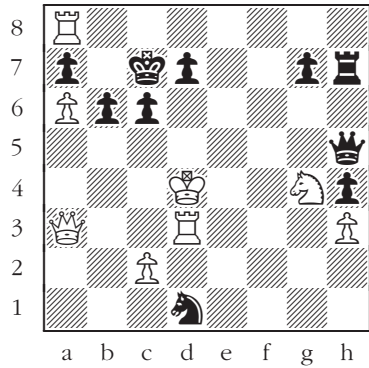

382

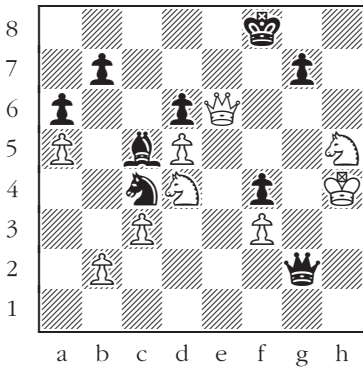

383

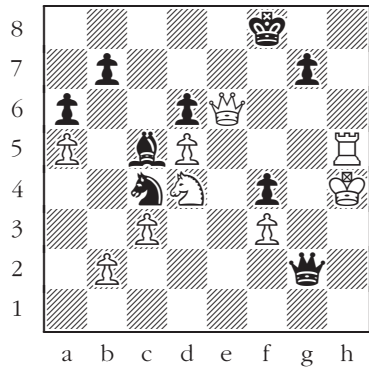

384

Pairs of Positions

The positions are similar but the solutions are different. White to move.

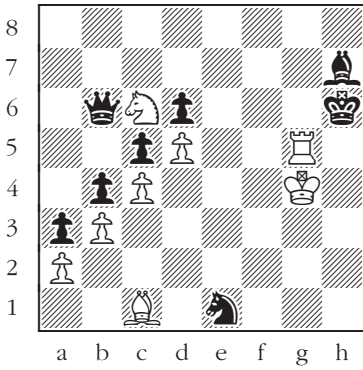

385

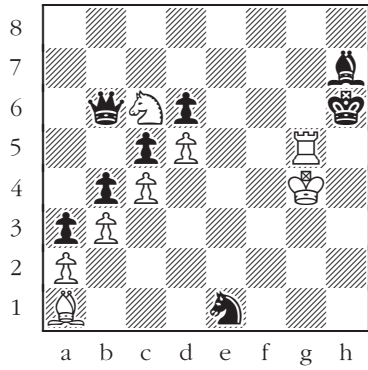

386

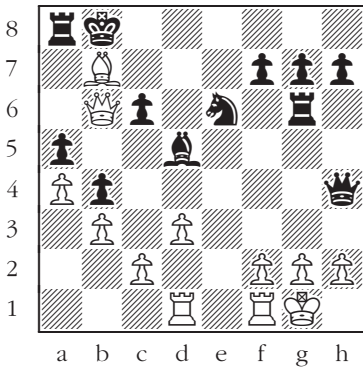

387

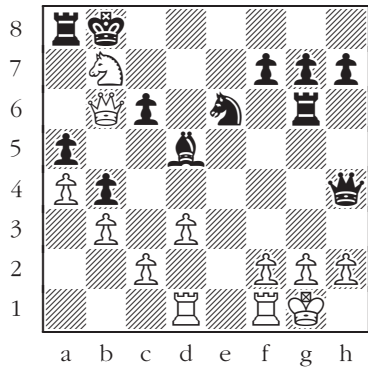

388

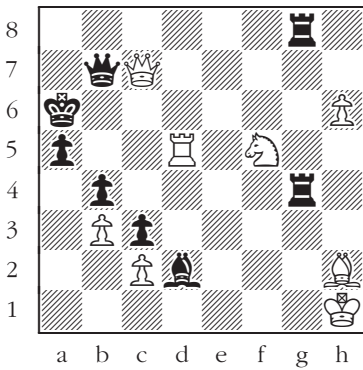

389

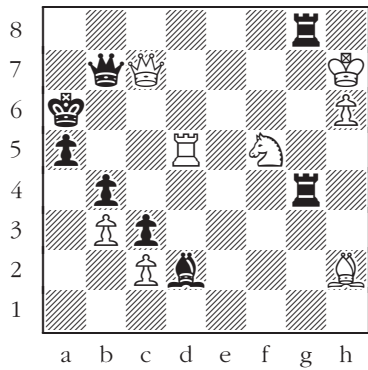

390

Mate in One in the Ending

Pawn Endings

White to move.

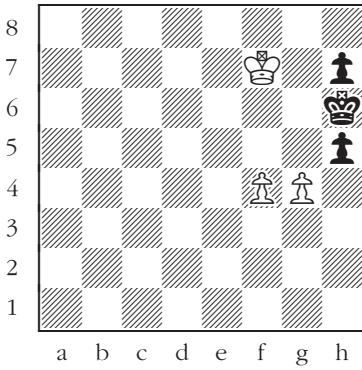

391

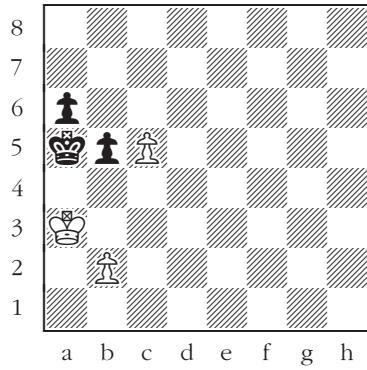

392

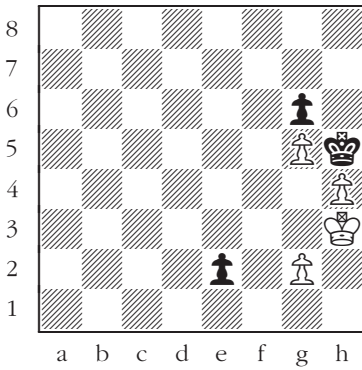

393

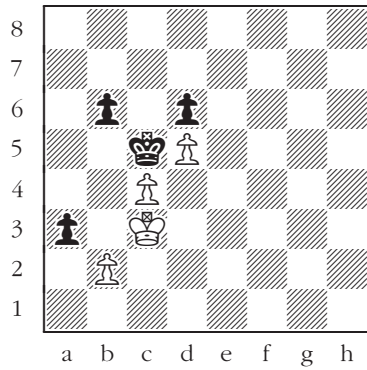

394

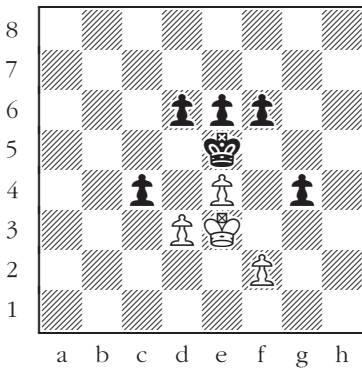

395

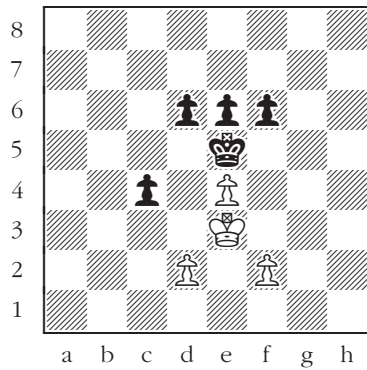

396

Pawn Endings

Black to move.

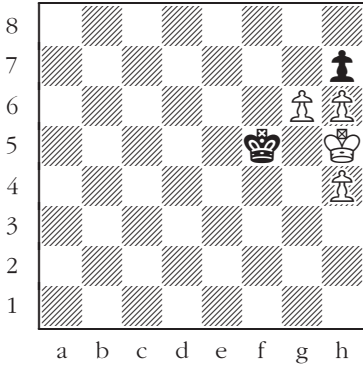

397

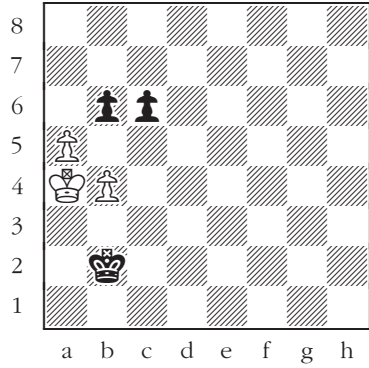

398

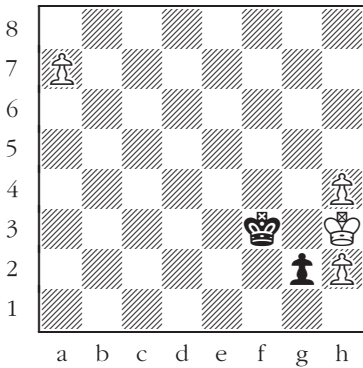

399

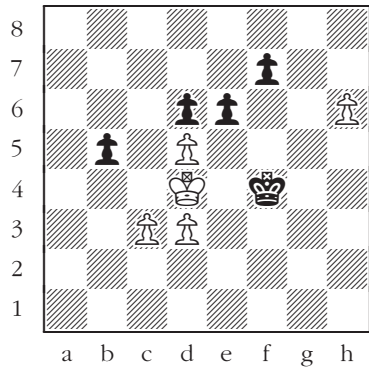

400

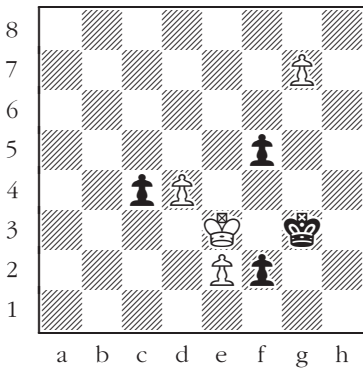

401

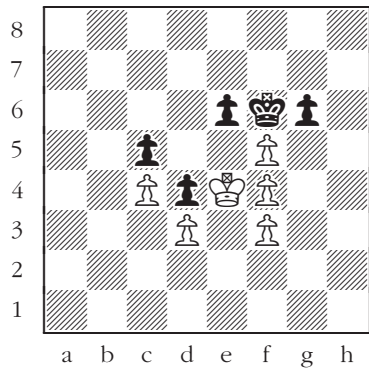

402

Minor-Piece Endings

Bishop Endings

White to move.

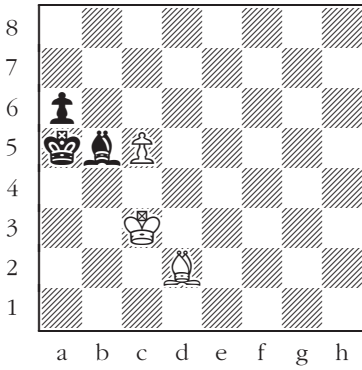

403

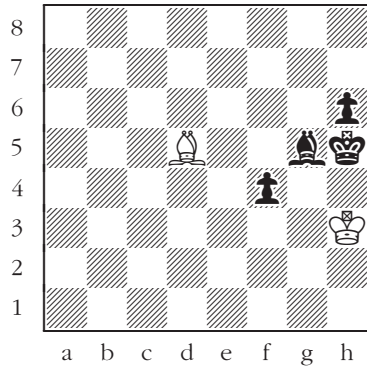

404

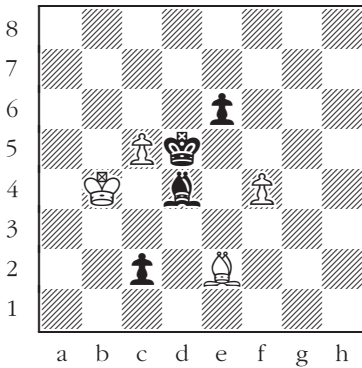

405

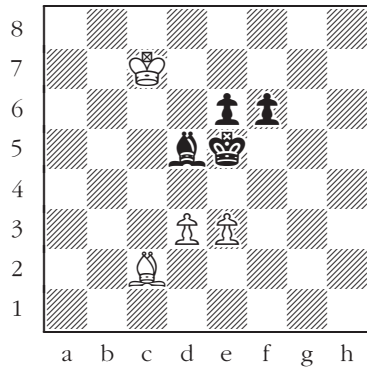

406

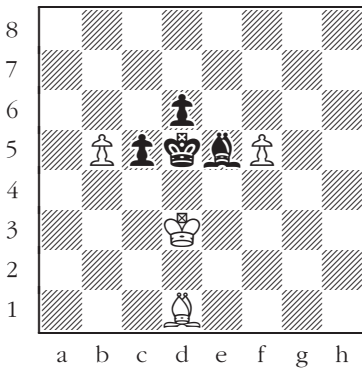

407

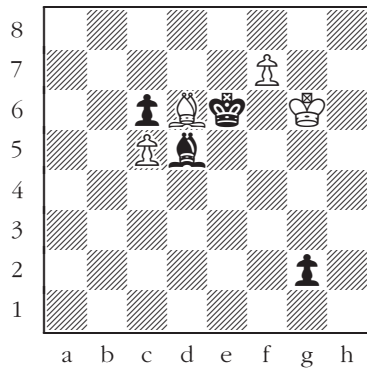

408

Bishop Endings

Black to move.

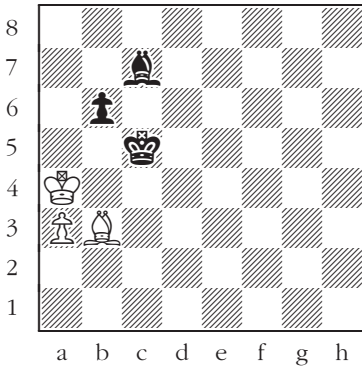

409

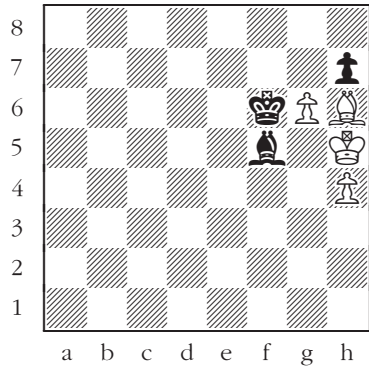

410

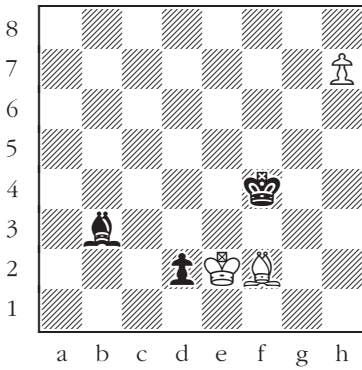

411

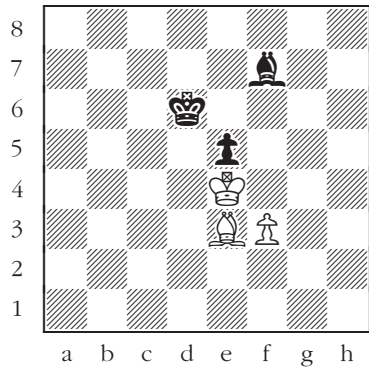

412

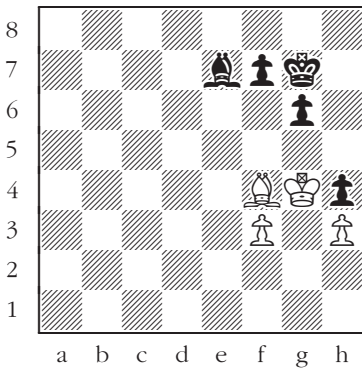

413

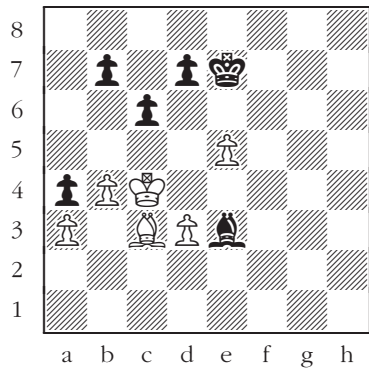

414

Knight Endings

White to move.

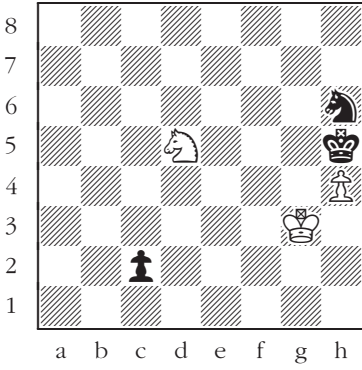

415

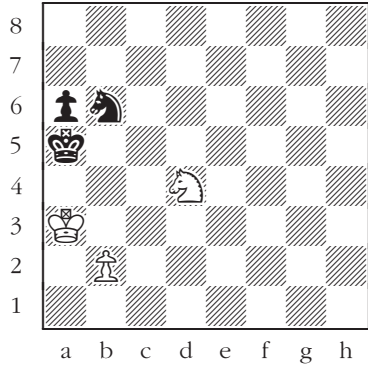

416

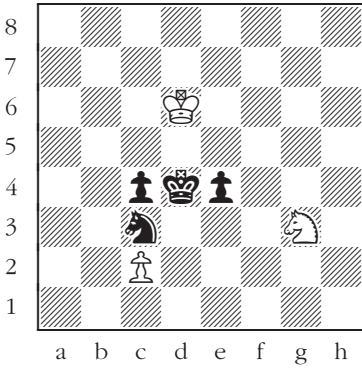

417

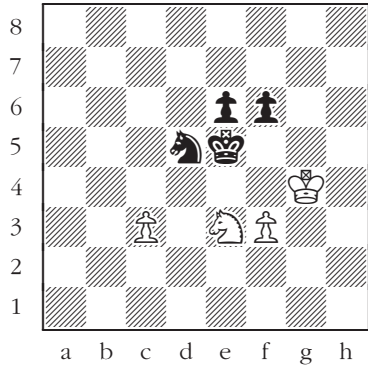

418

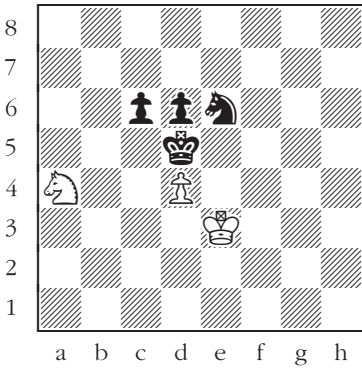

419

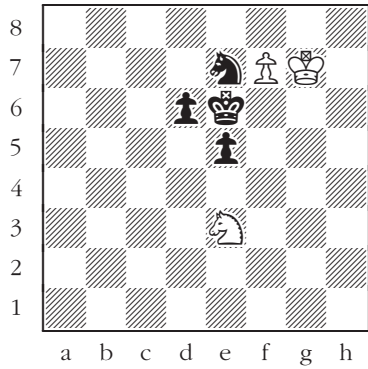

420

Knight Endings

Black to move.

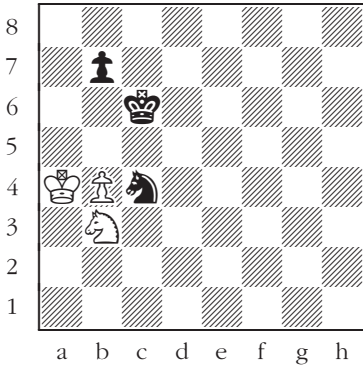

421

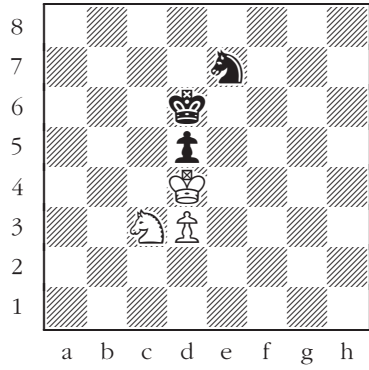

422

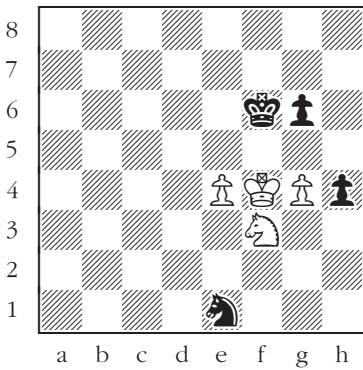

423

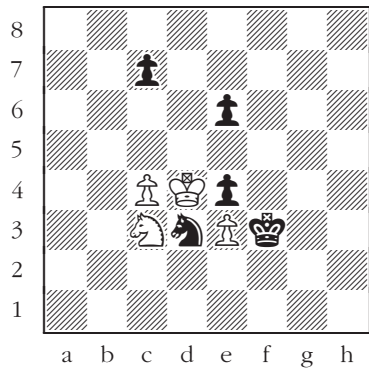

424

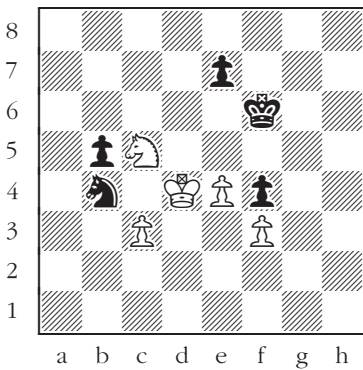

425

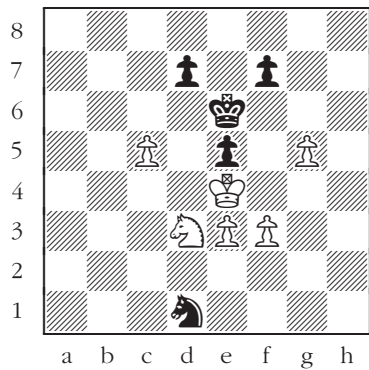

426

Four Knights

White to move.

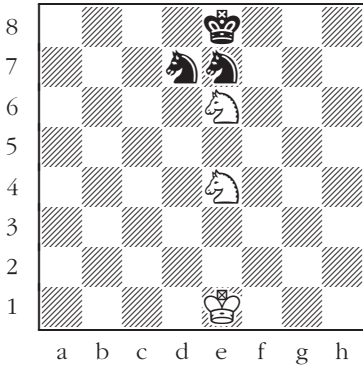

427

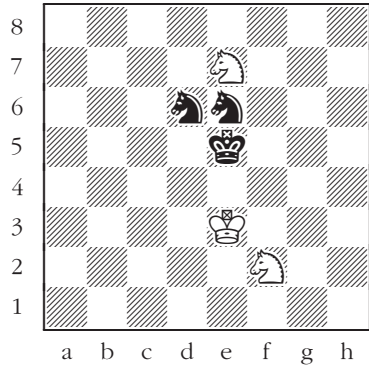

428

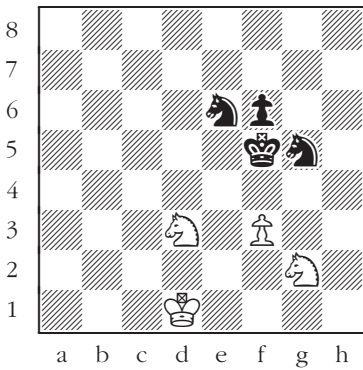

429

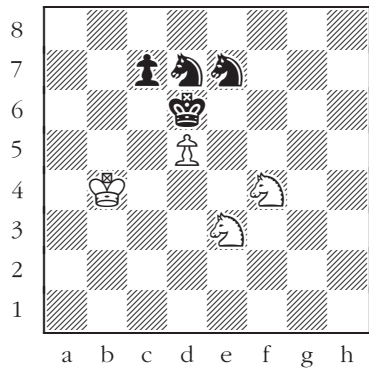

430

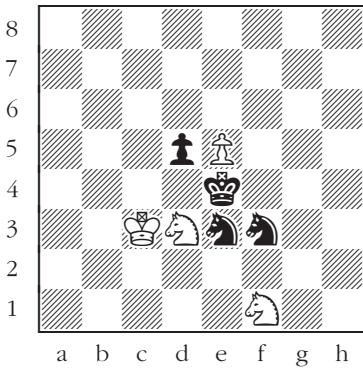

431

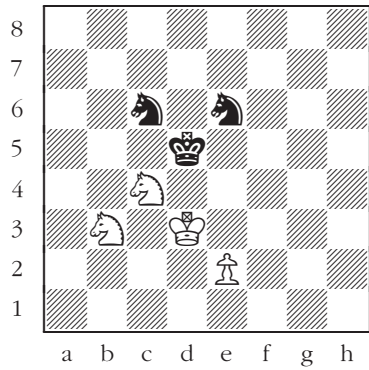

432

Four Bishops

White to move.

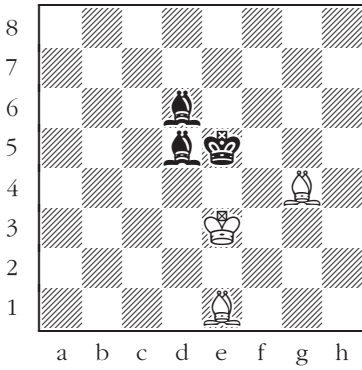

433

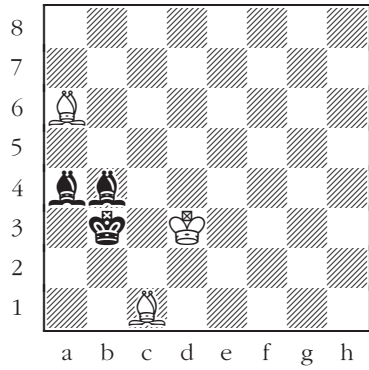

434

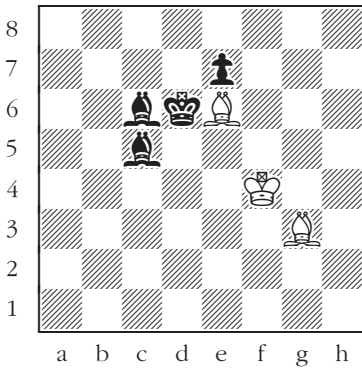

435

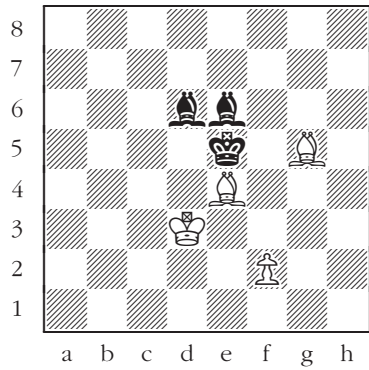

436

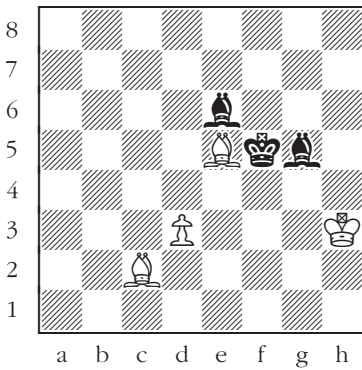

437

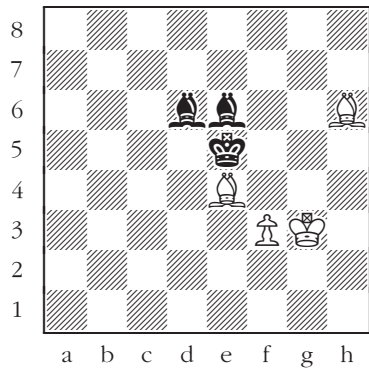

438

Bishop vs. Knight

White to move.

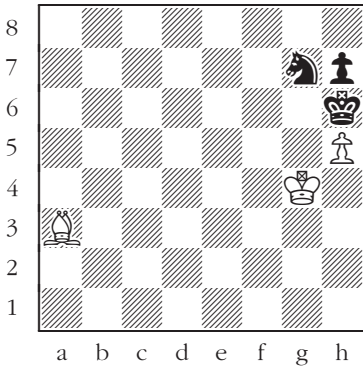

439

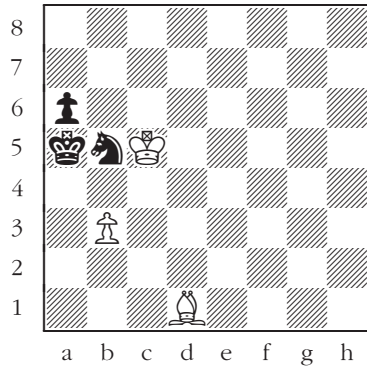

440

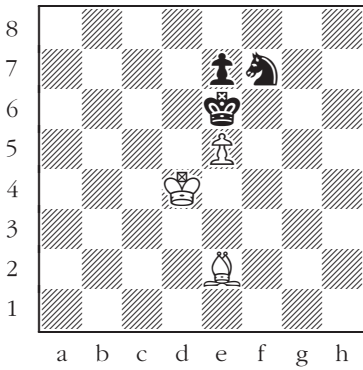

441

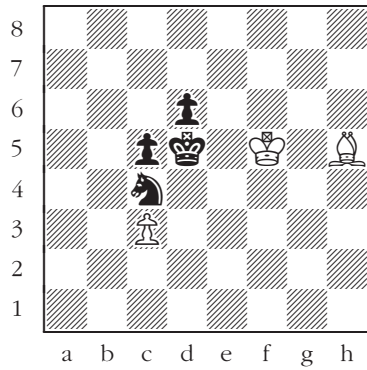

442

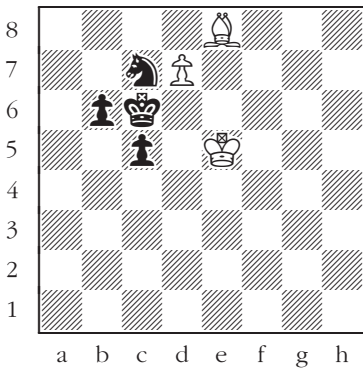

443

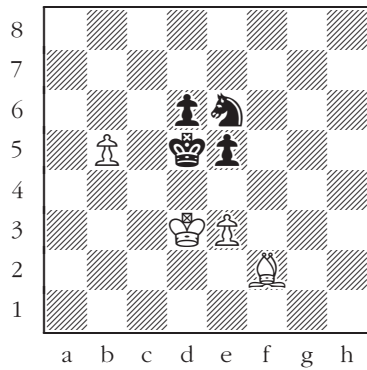

444

Knight vs. Bishop

White to move.

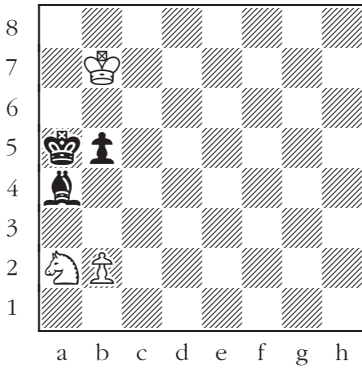

445

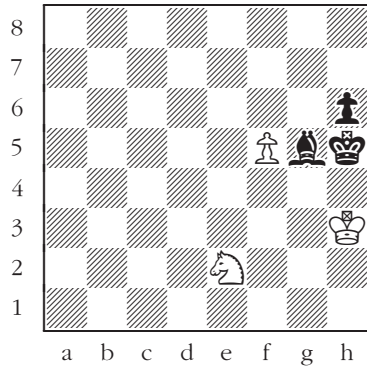

446

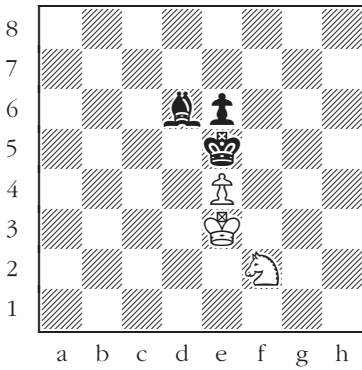

447

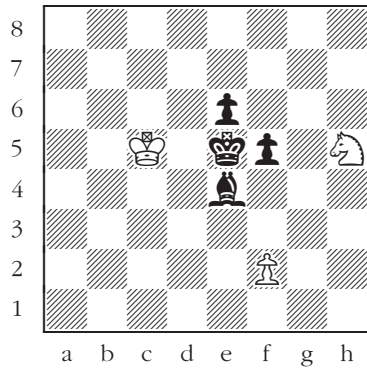

448

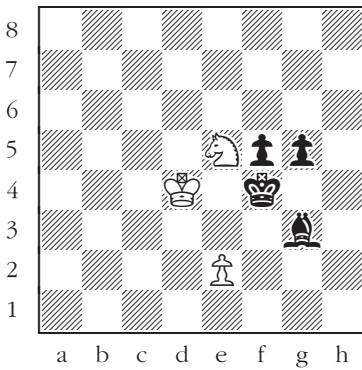

449

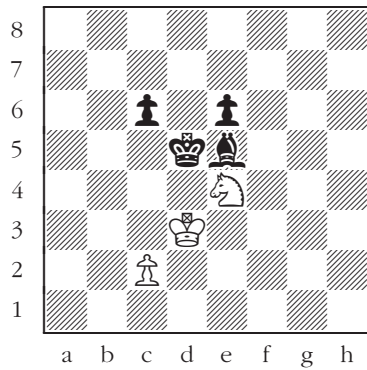

450

Two Bishops vs. Two Knights

White to move.

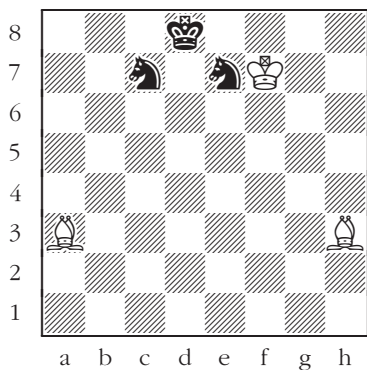

451

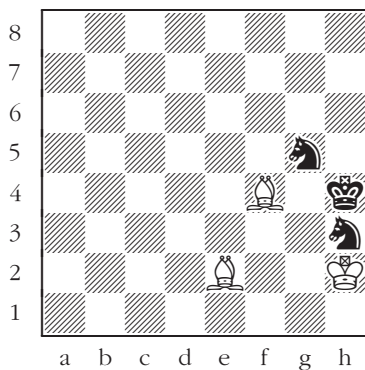

452

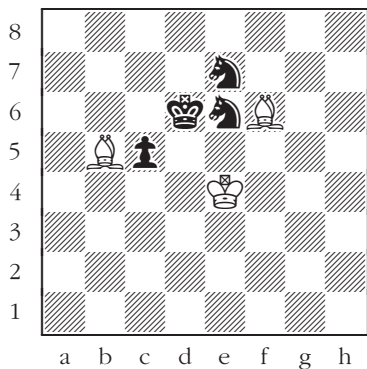

453

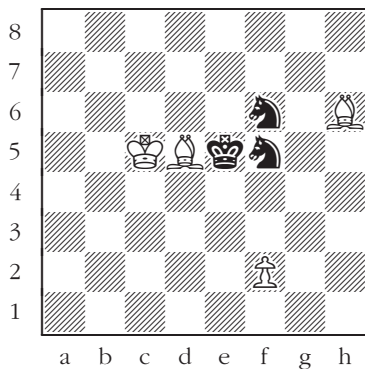

454

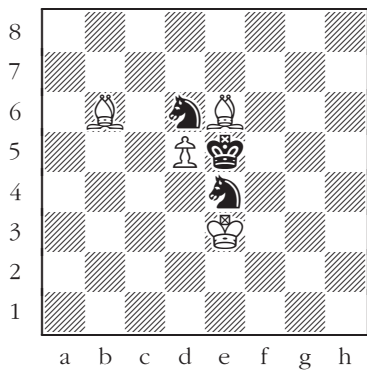

455

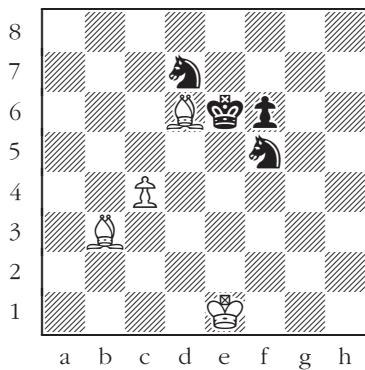

456

Two Knights vs. Two Bishops

Black to move.

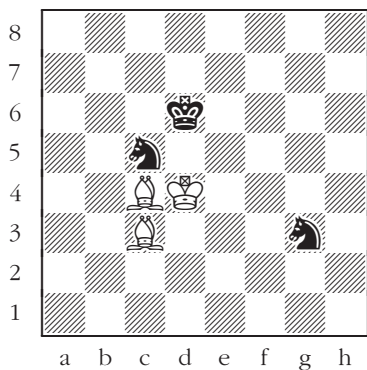

457

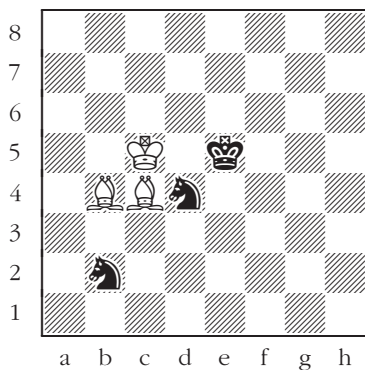

458

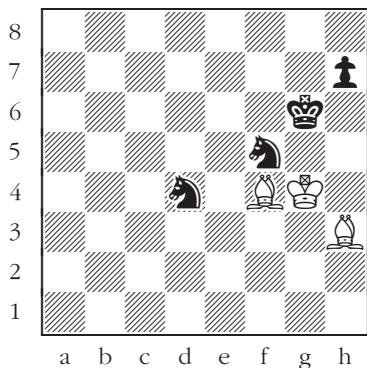

459

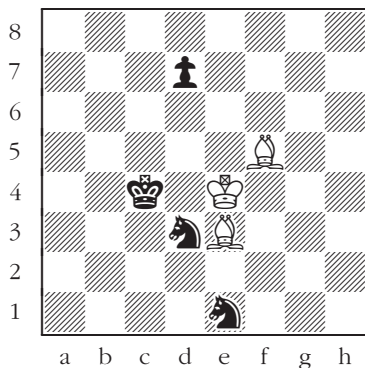

460

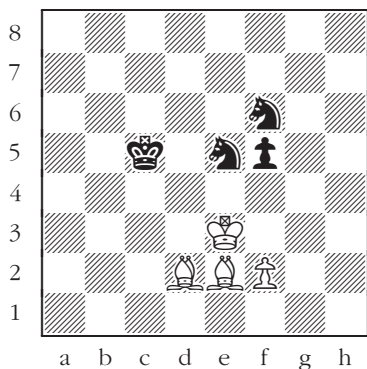

461

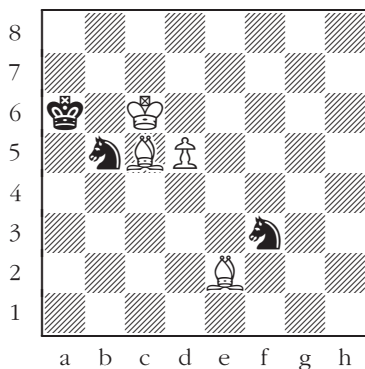

462

Bishop and Knight vs. Bishop and Knight

White to move.

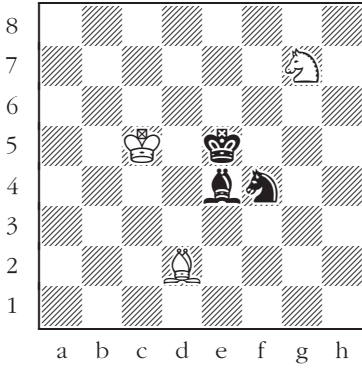

463

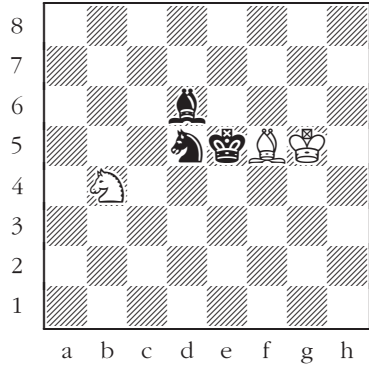

464

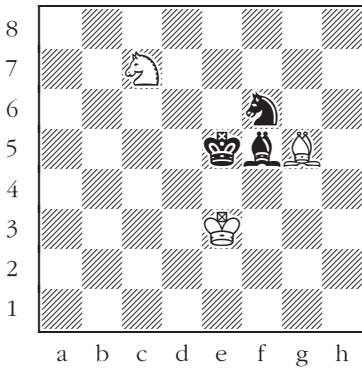

465

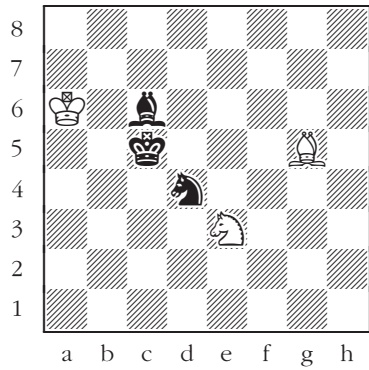

466

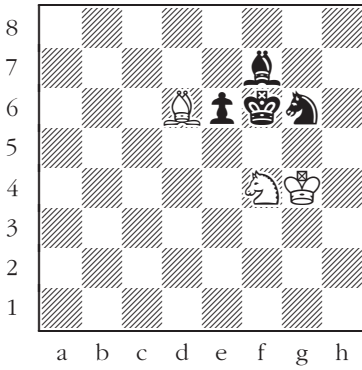

467

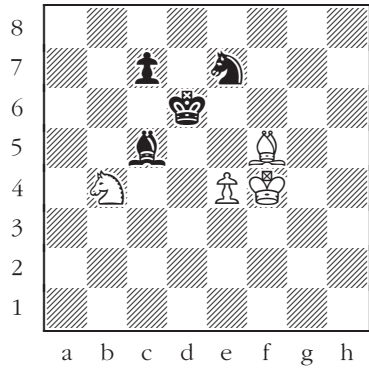

468

Major Piece vs. Minor Piece

Rook vs. Knight

White to move.

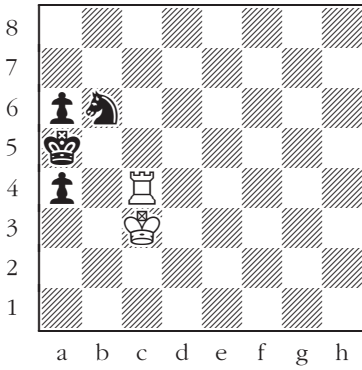

469

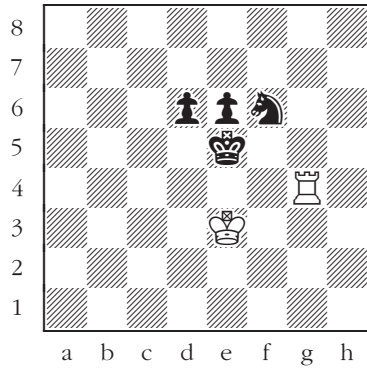

470

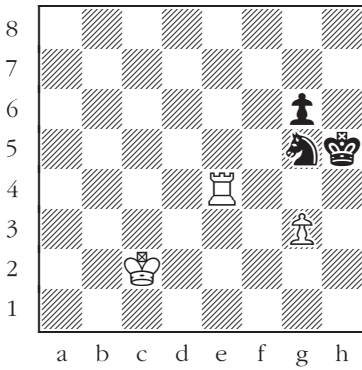

471

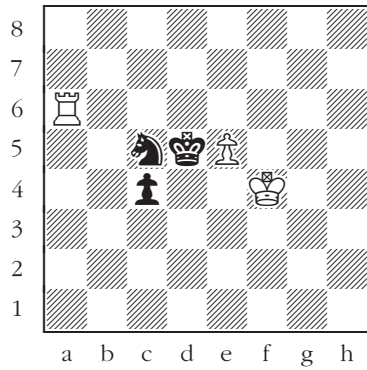

472

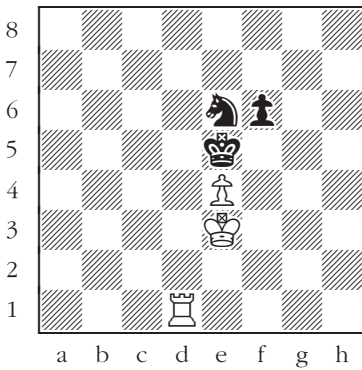

473

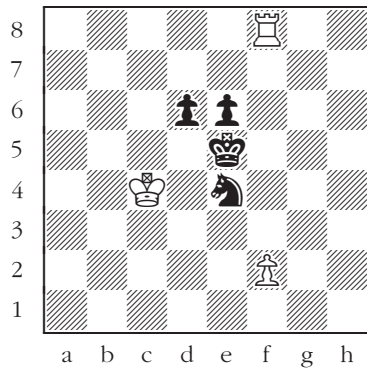

474

Rook vs. Bishop

Black to move.

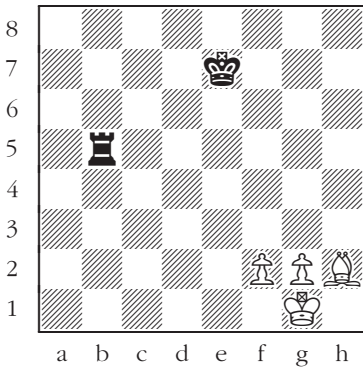

475

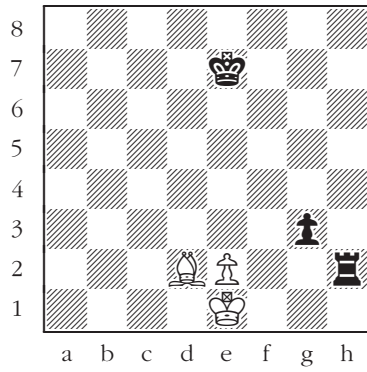

476

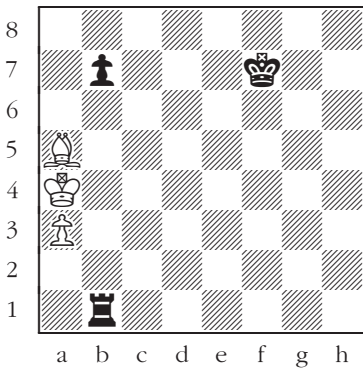

477

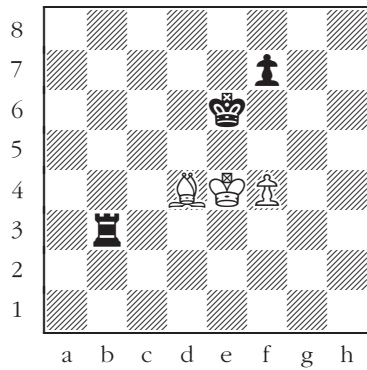

478

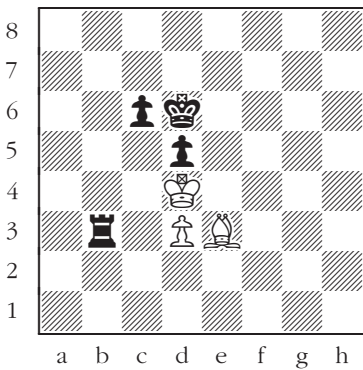

479

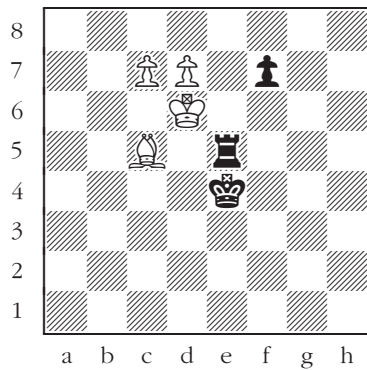

480

Major-Piece Endings

Rook Endings

White to move.

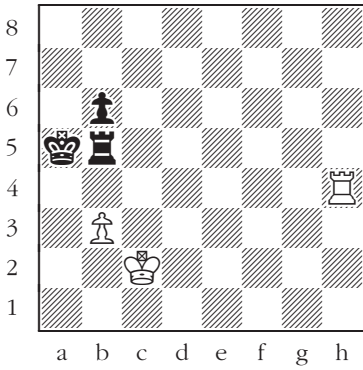

481

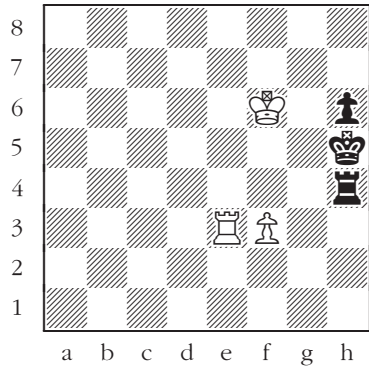

482

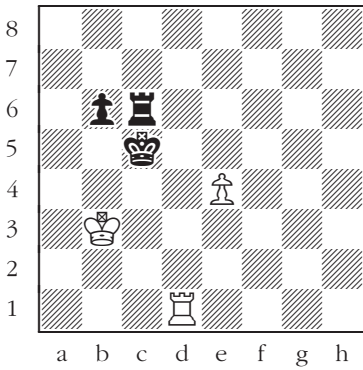

483

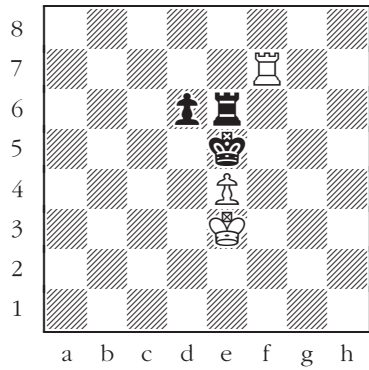

484

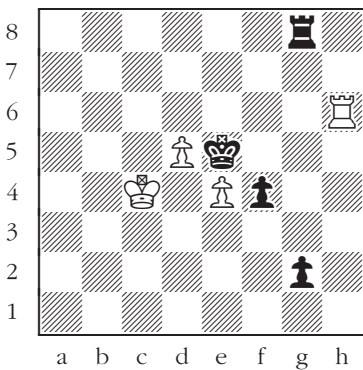

485

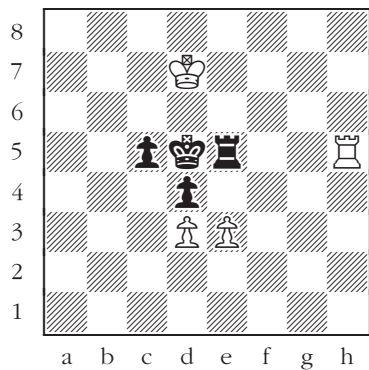

486

Rook Endings

Black to move.

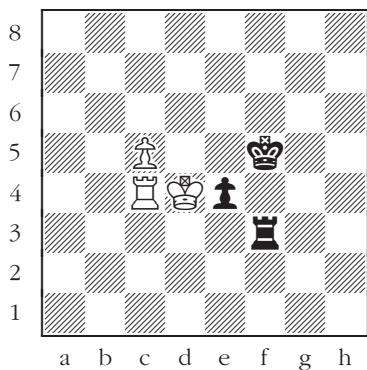

487

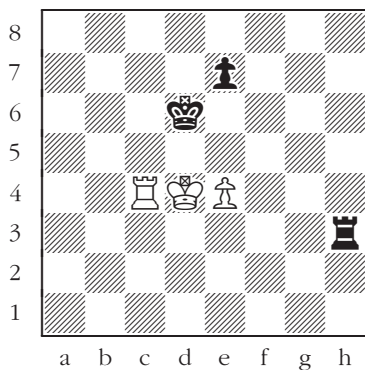

488

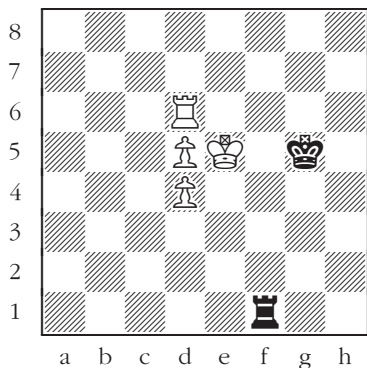

489

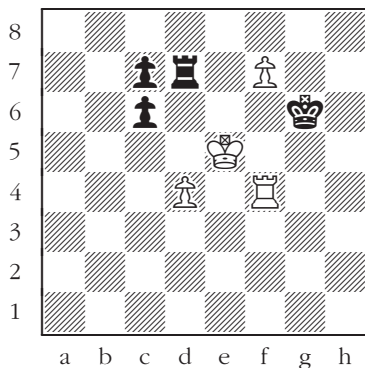

490

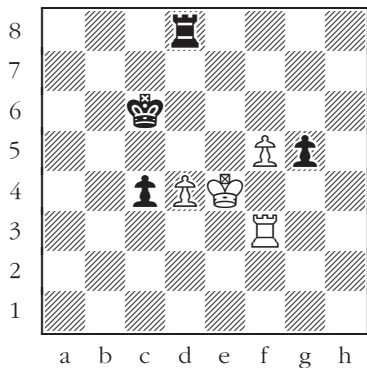

491

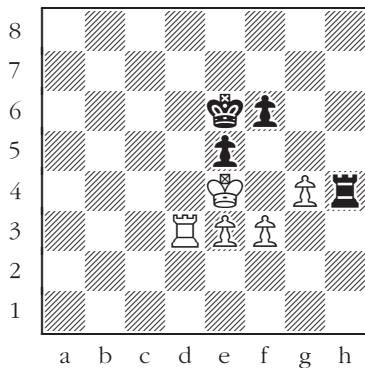

492

Queen Endings

White to move.

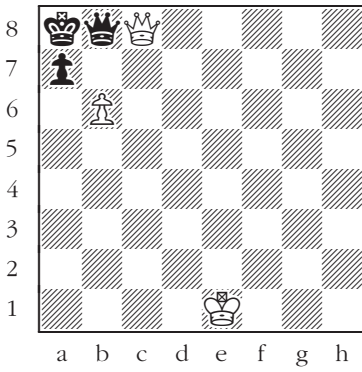

493

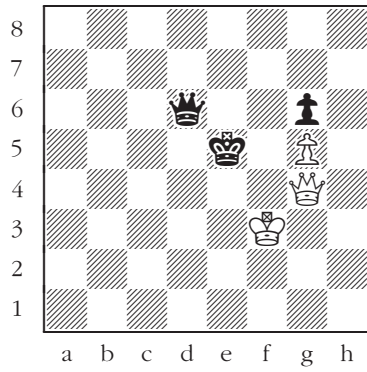

494

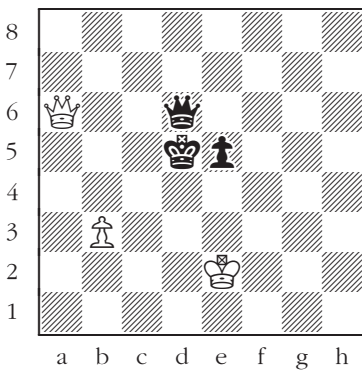

495

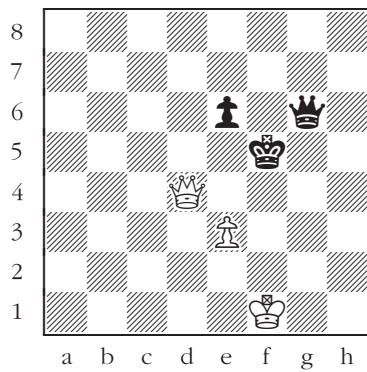

496

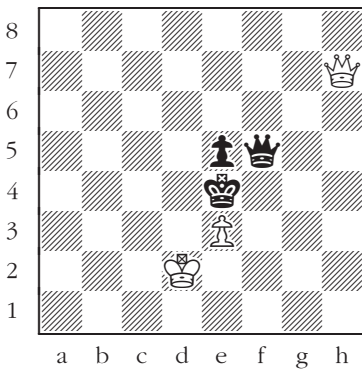

497

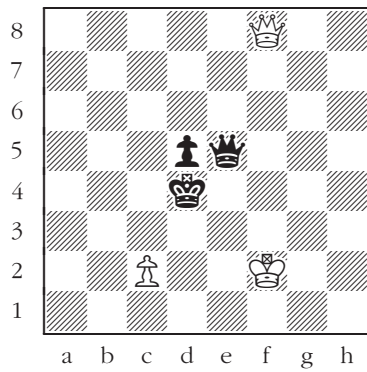

498

Queen Endings

Black to move.

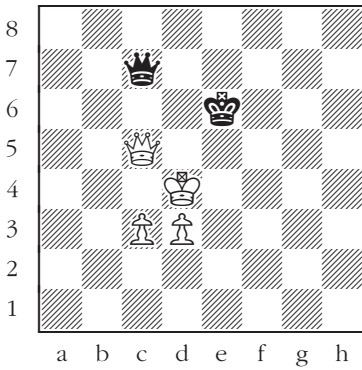

499

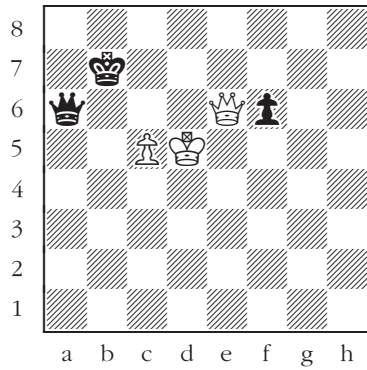

500

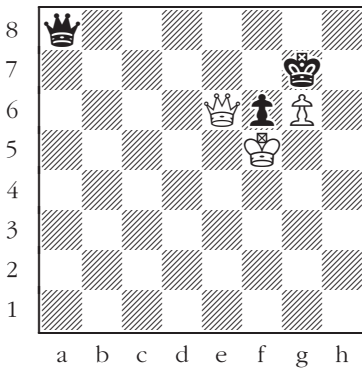

501

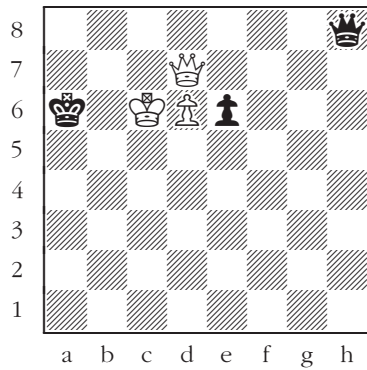

502

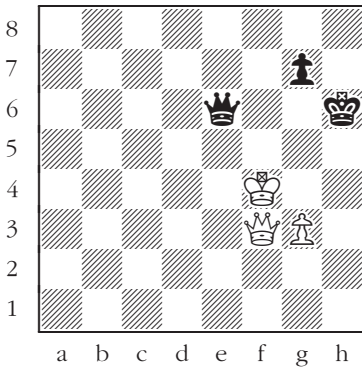

503

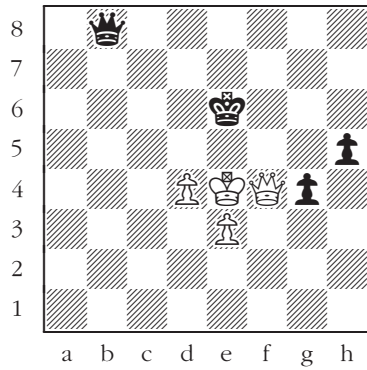

504

Four Rooks

Black to move.

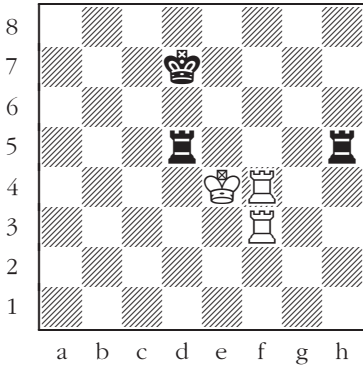

505

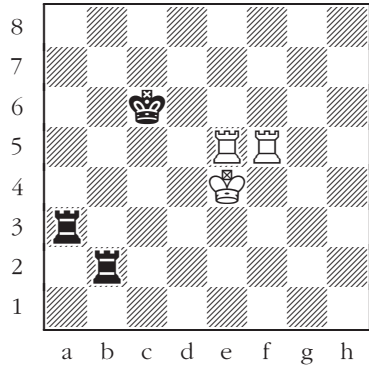

506

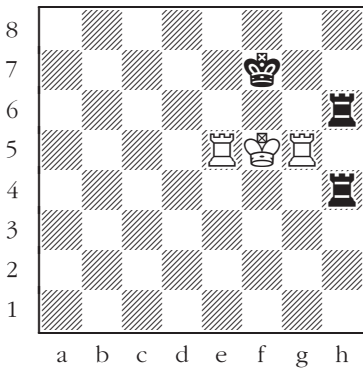

507

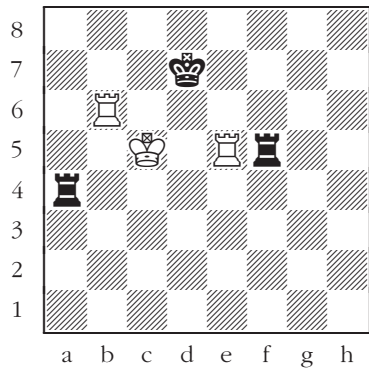

508

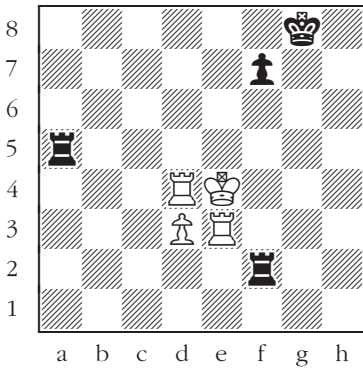

509

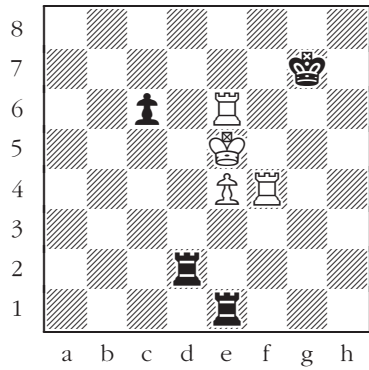

510

Pairs of Positions

The positions are similar but the solutions are different. Black to move.

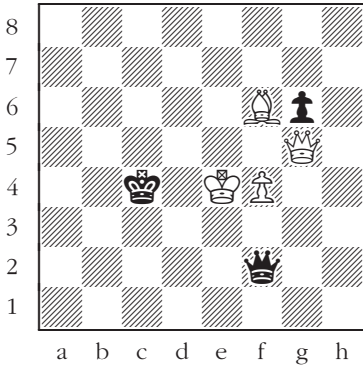

511

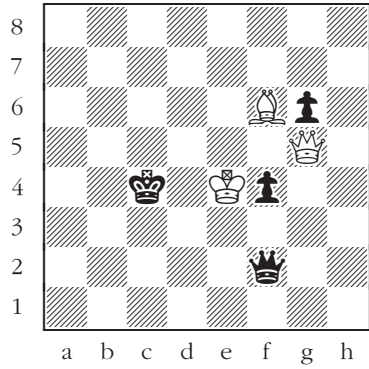

512

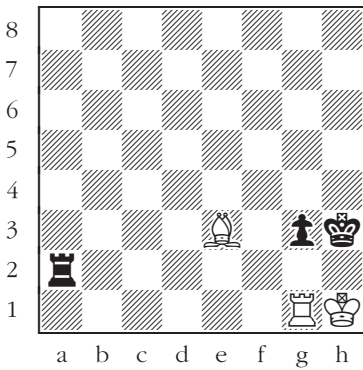

513

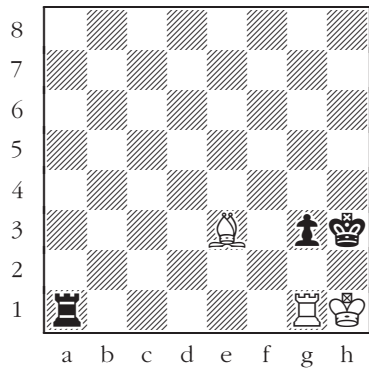

514

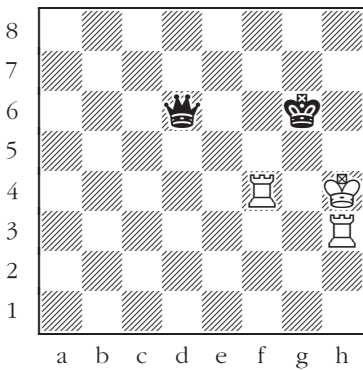

515

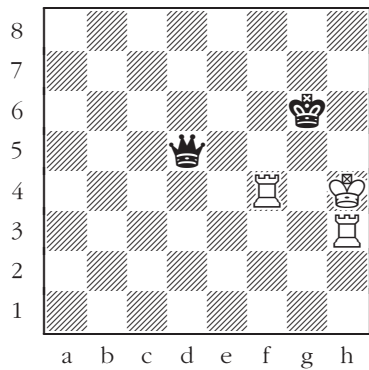

516

Pairs of Positions

The positions are similar but the solutions are different. White to move.

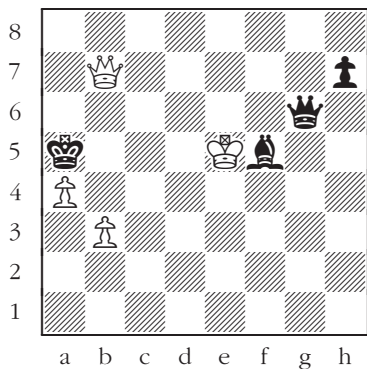

517

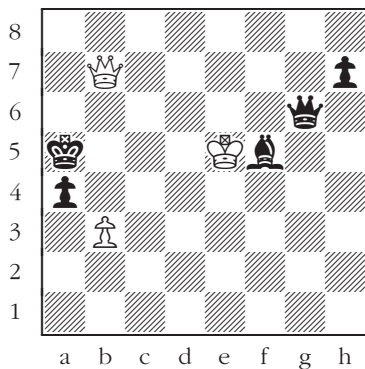

518

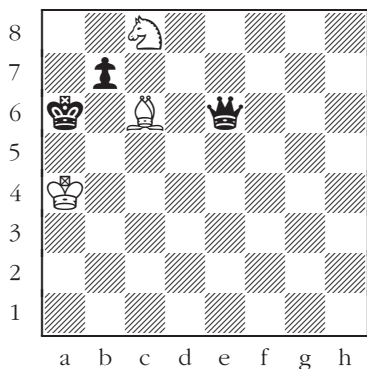

519

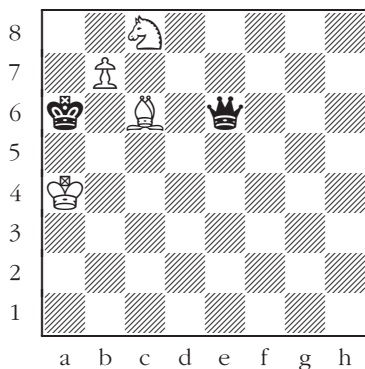

520

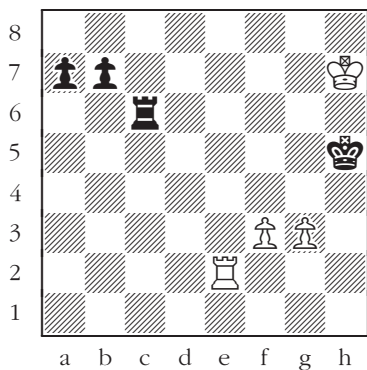

521

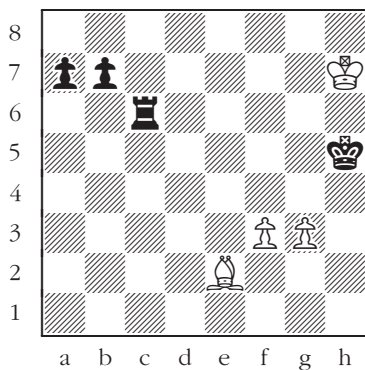

522

Pairs of Positions

The positions are similar but the solutions are different. Black to move.

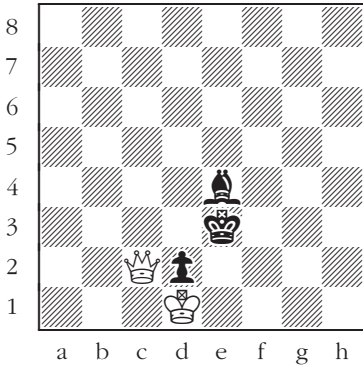

523

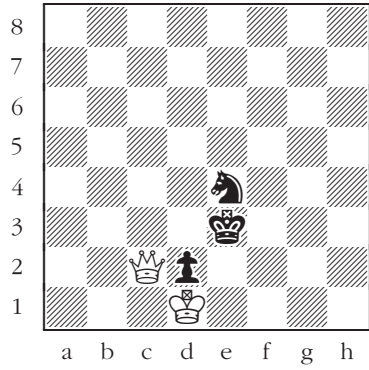

524

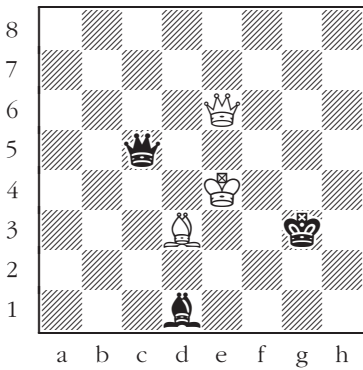

525

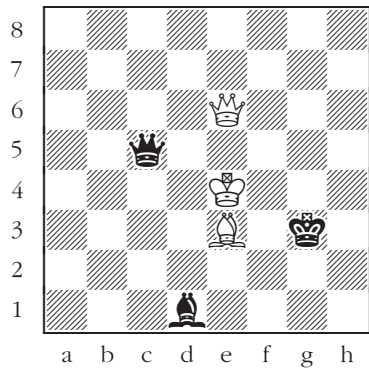

526

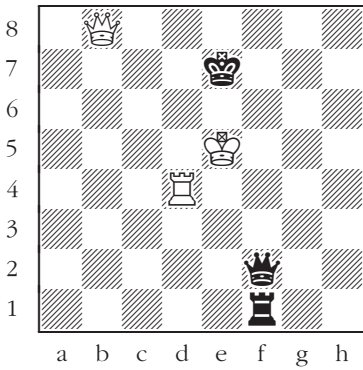

527

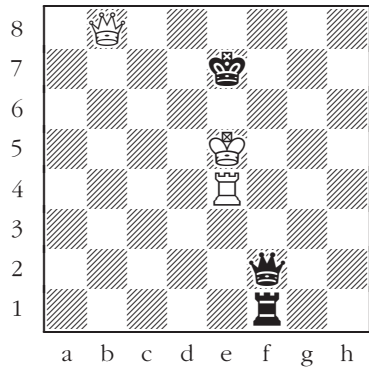

528

Pairs of Positions

The positions are similar but the solutions are different. White to move.

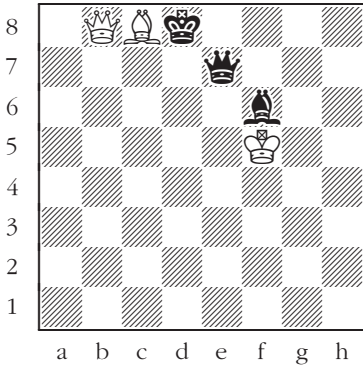

529

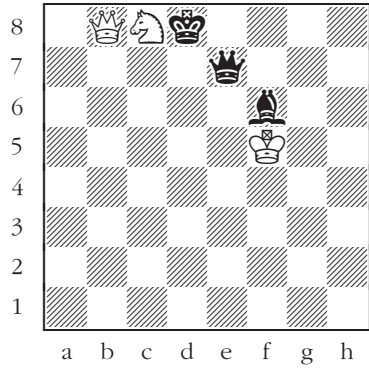

530

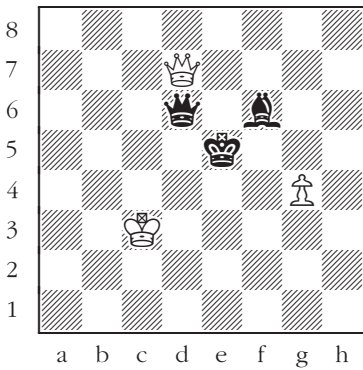

531

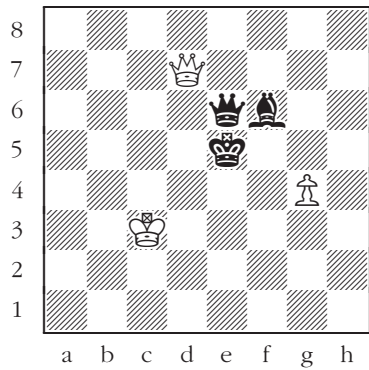

532

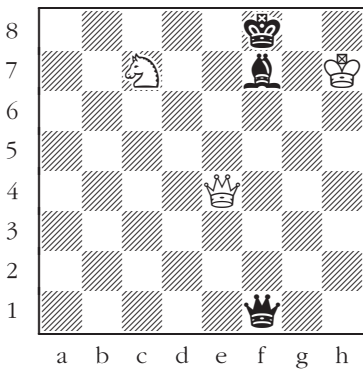

533

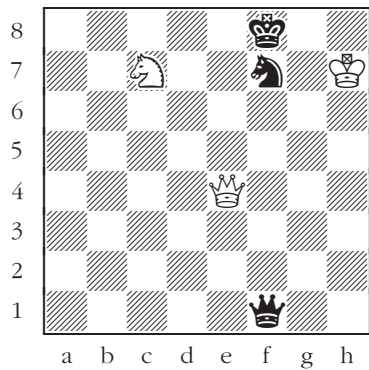

534

Pairs of Positions

The positions are similar but the solutions are different. Black to move.

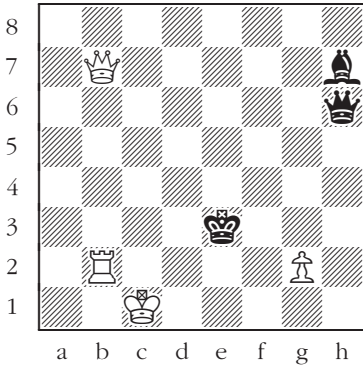

535

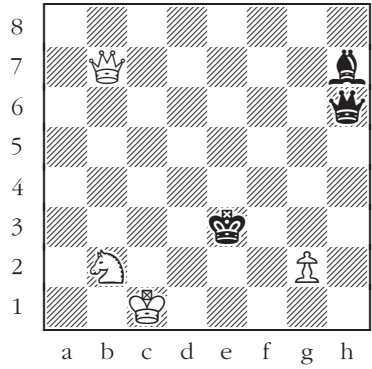

536

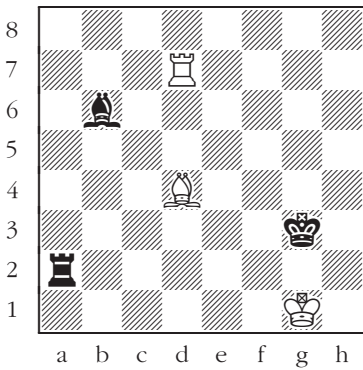

537

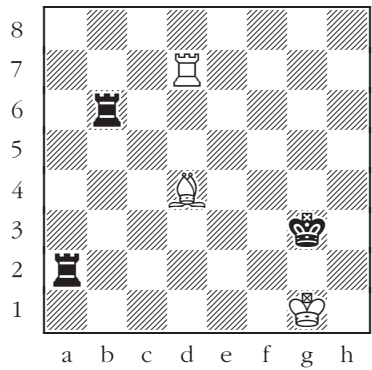

538

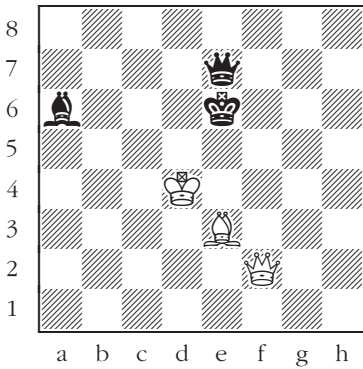

539

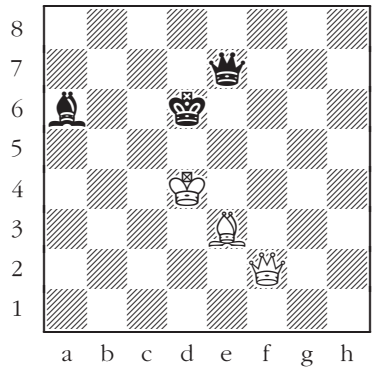

540

Pairs of Positions

The positions are similar but the solutions are different. White to move.

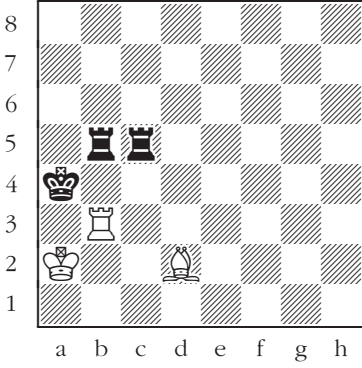

541

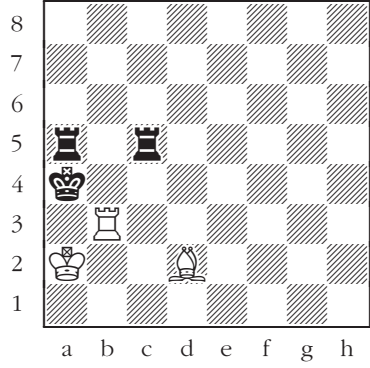

542

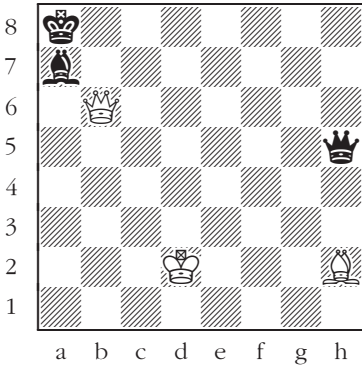

543

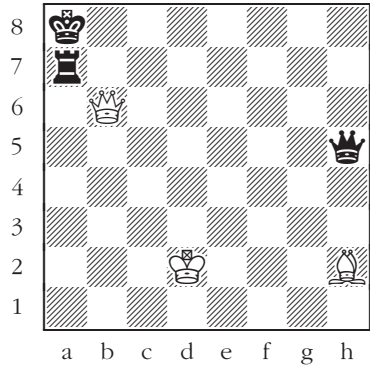

544

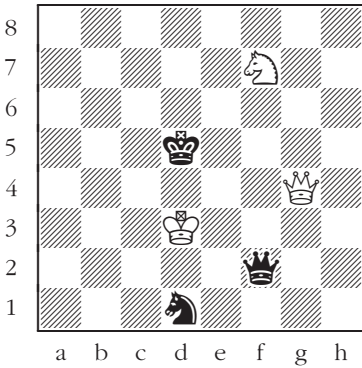

545

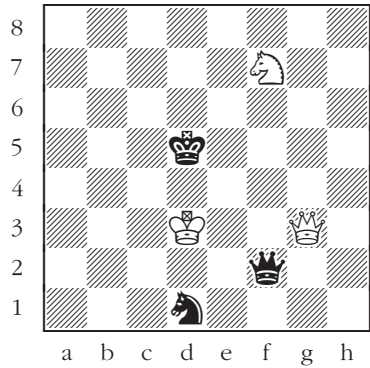

546

Pairs of Positions

The positions are similar but the solutions are different. Black to move.

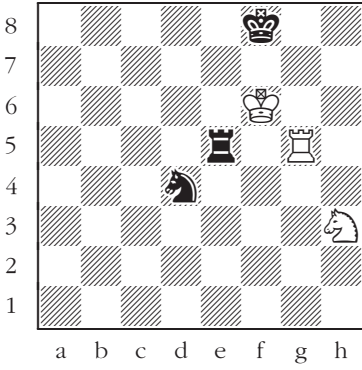

547

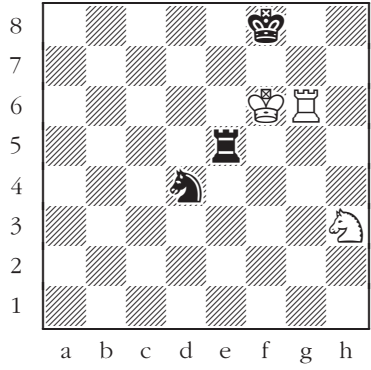

548

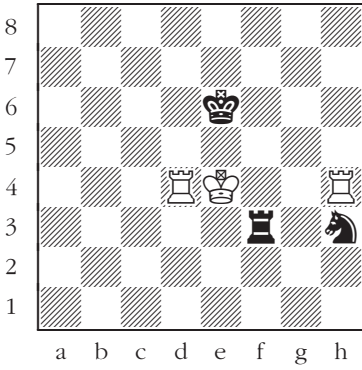

549

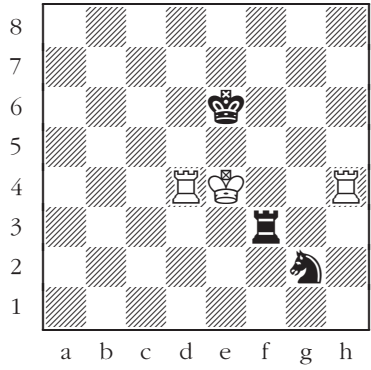

550

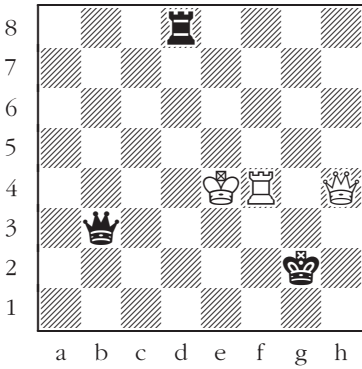

551

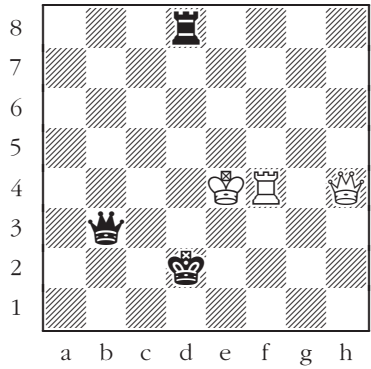

552

Pairs of Positions

The positions are similar but the solutions are different. Black to move.

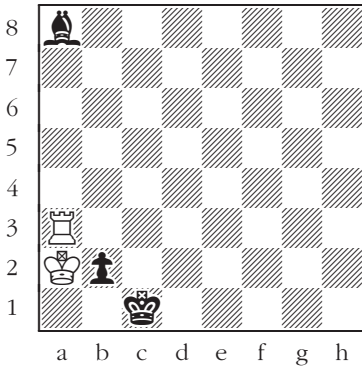

553

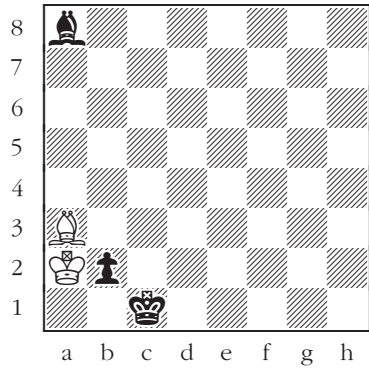

554

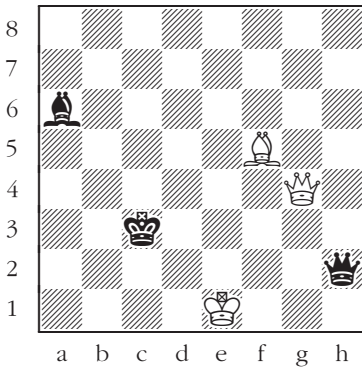

555

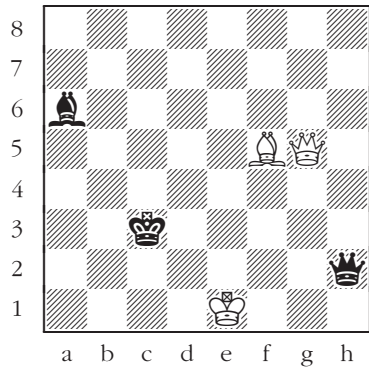

556

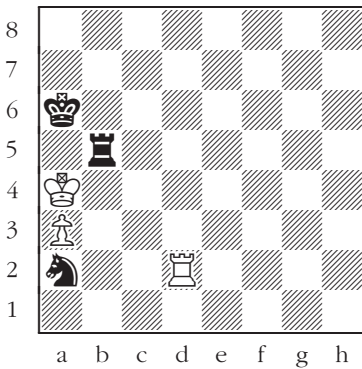

557

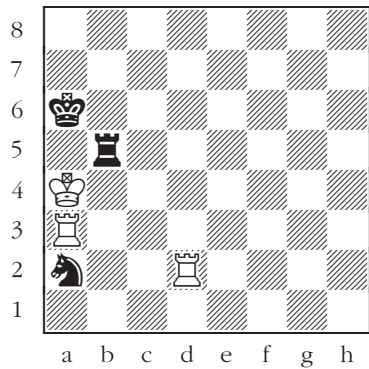

558

Chess Aesthetics

All the Pieces on the Same Diagonal

White to move.

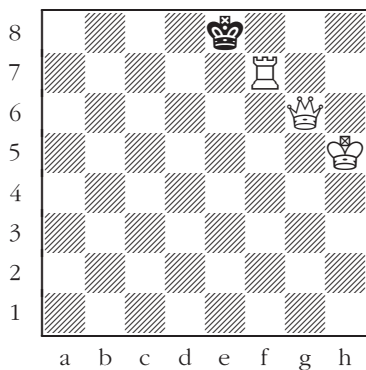

559

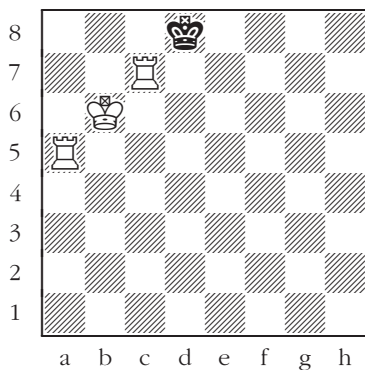

560

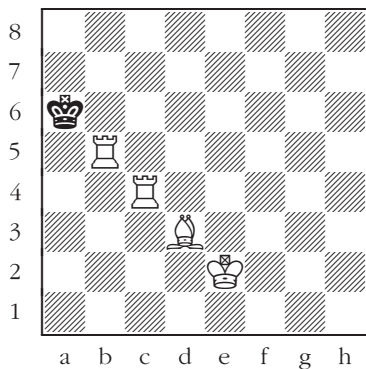

561

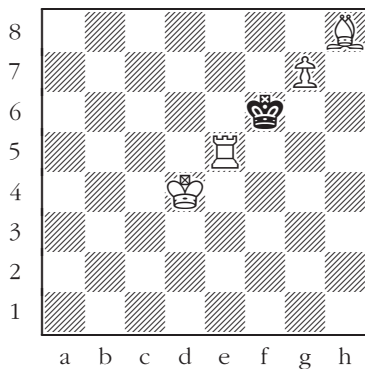

562

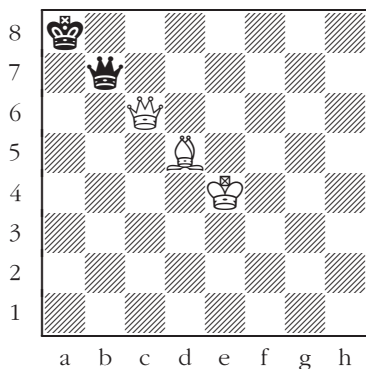

563

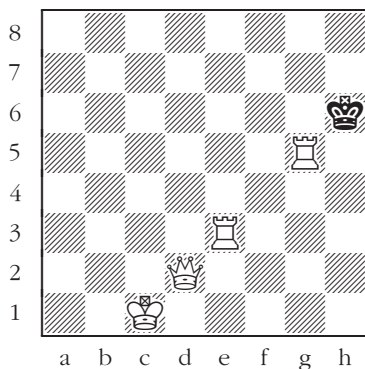

564

All the Pieces on the Long Diagonal

White to move — two solutions.

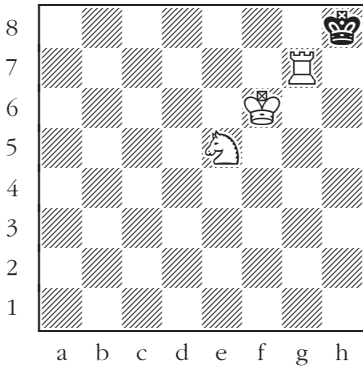

565

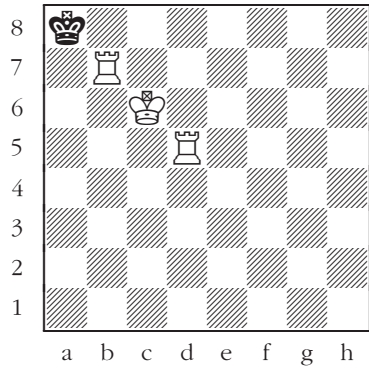

566

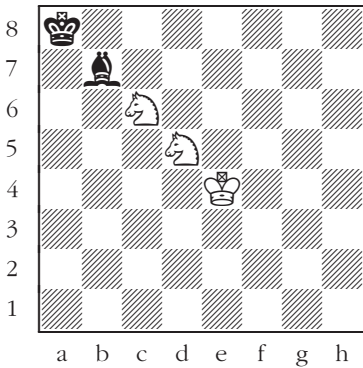

567

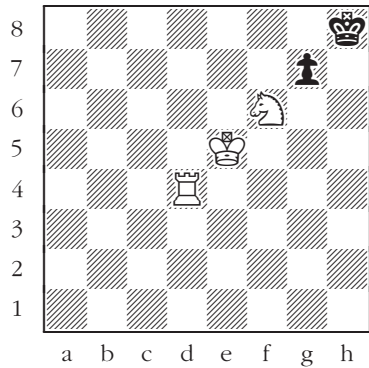

568

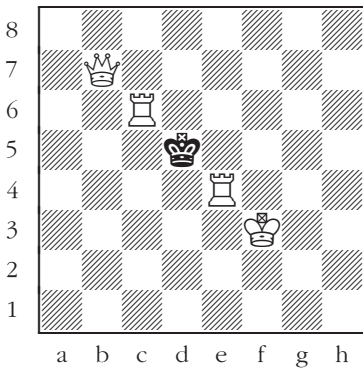

569

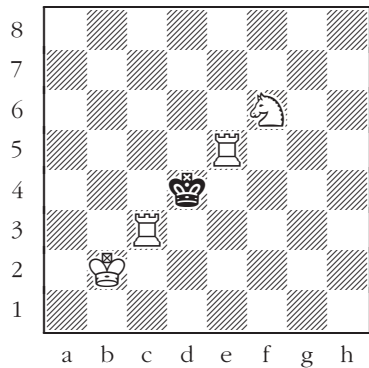

570

All the Pieces on the Same File

White to move.

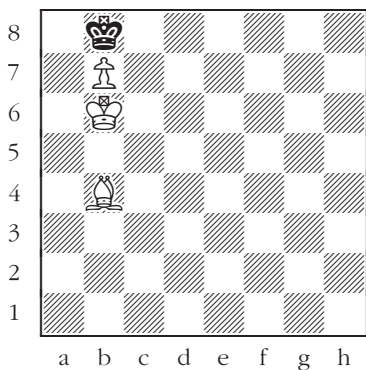

571

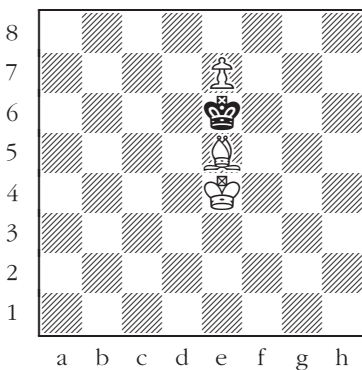

572

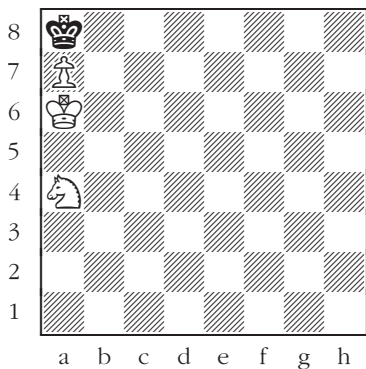

573

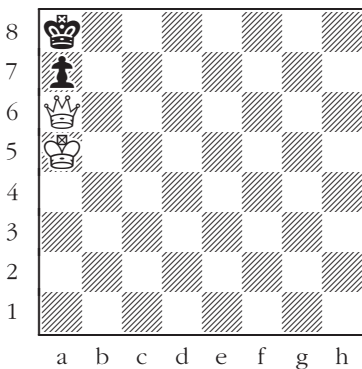

574

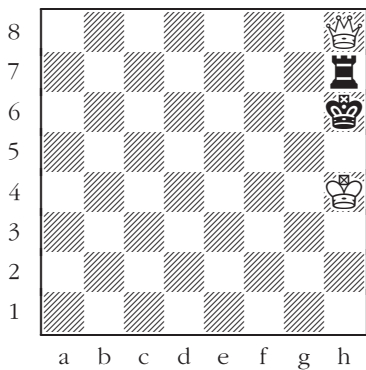

575

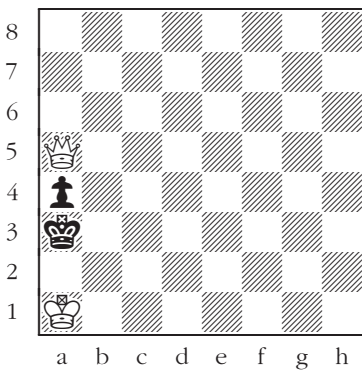

576

All the Pieces on the Same File

White to move.

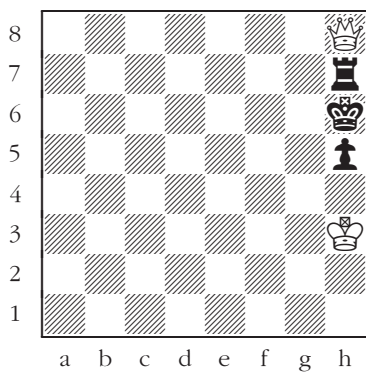

577

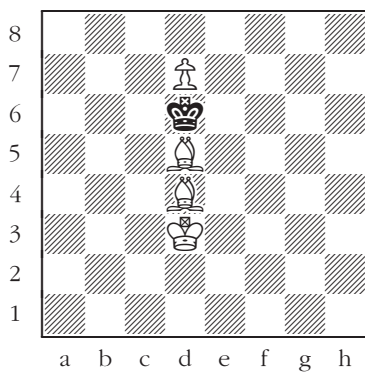

578

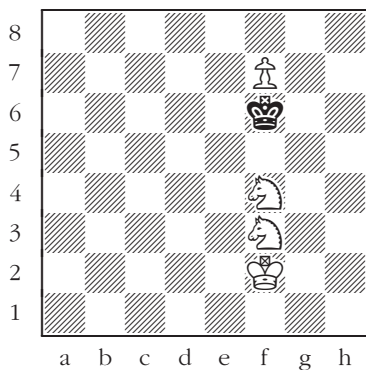

579

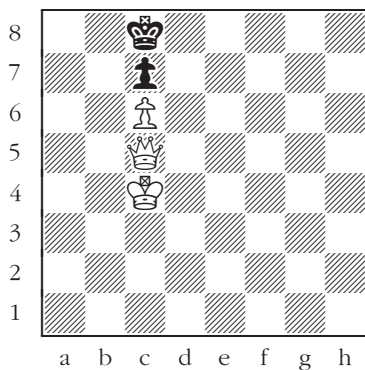

580

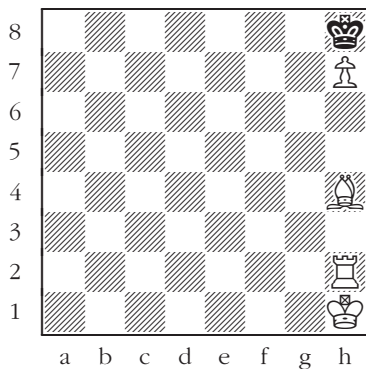

581

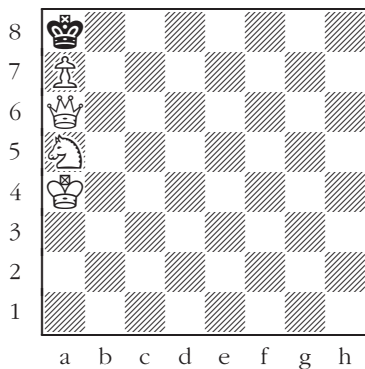

582

All the Pieces on the Same File

Black to move.

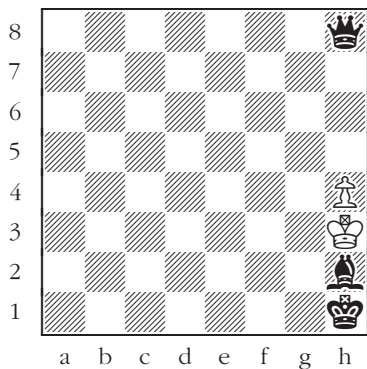

583

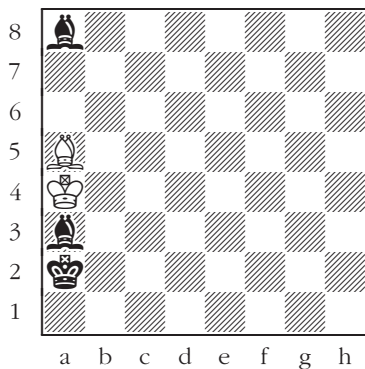

584

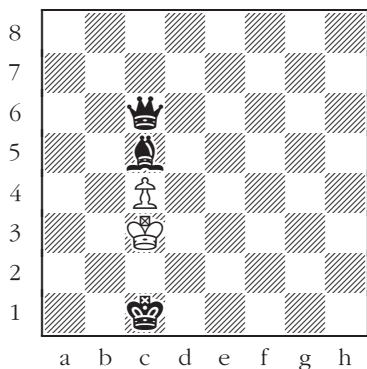

585

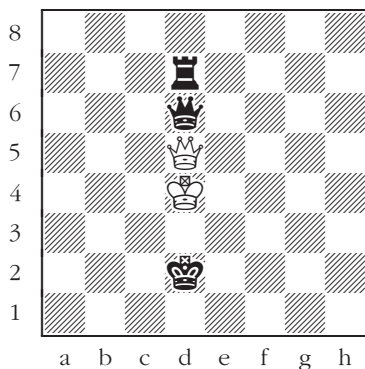

586

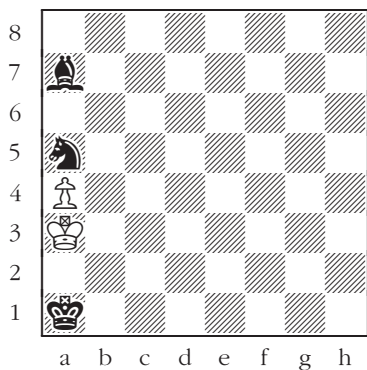

587

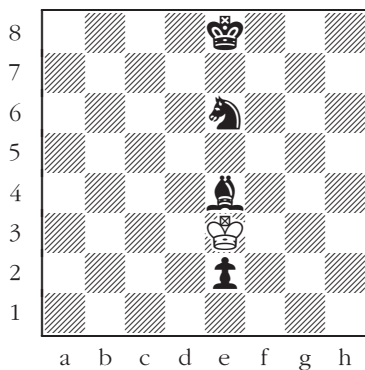

588

All the Pieces on the Same Rank

White to move.

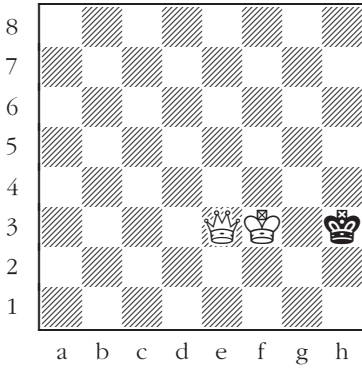

589

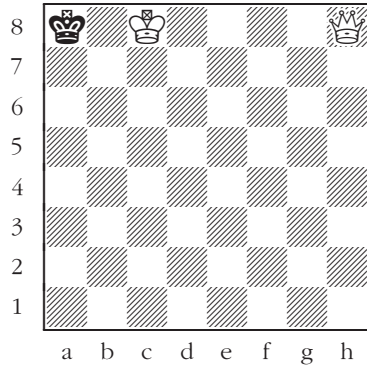

590

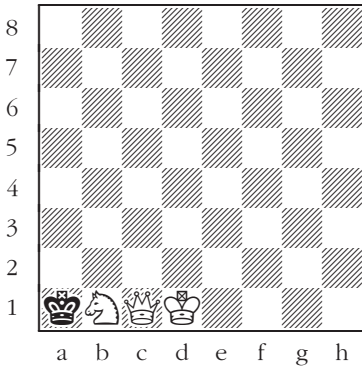

591

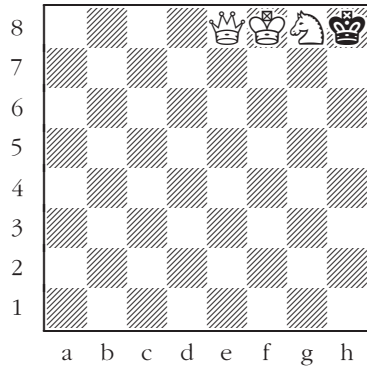

592

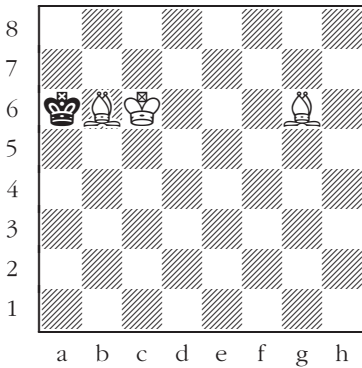

593

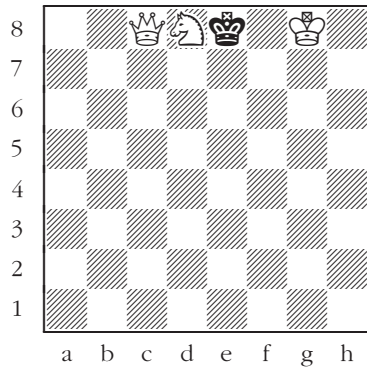

594

All the Pieces on the Same Rank

White to move.

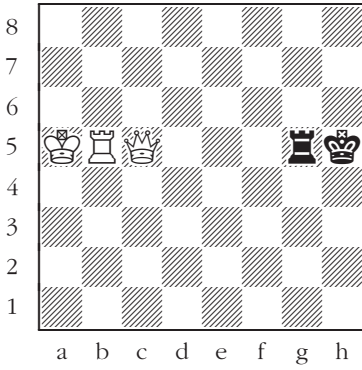

595

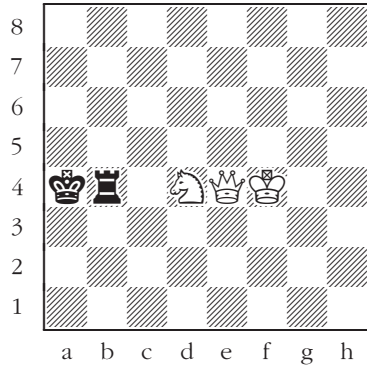

596

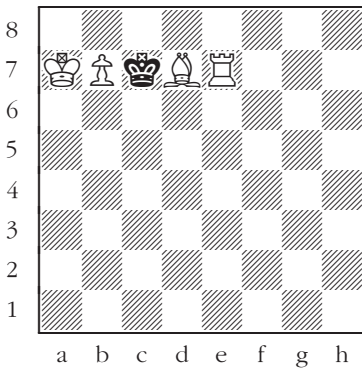

597

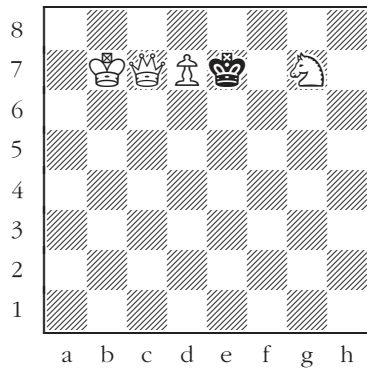

598

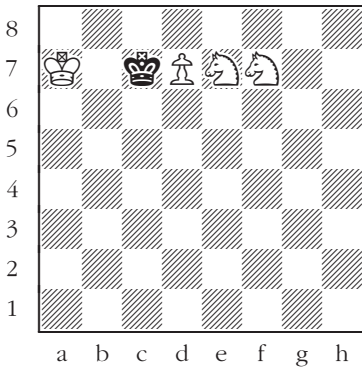

599

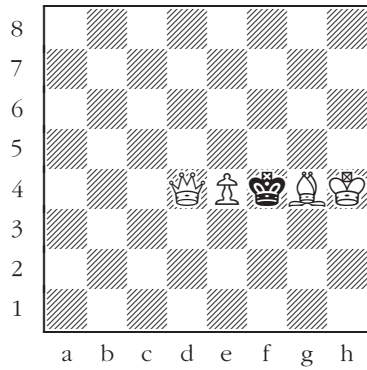

600

All the Pieces on the Same Rank

Black to move.

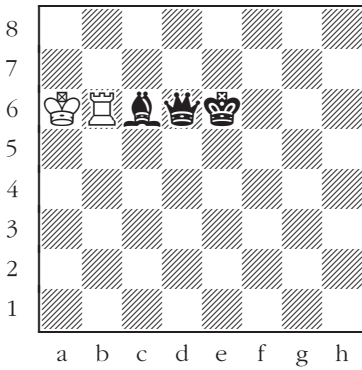

601

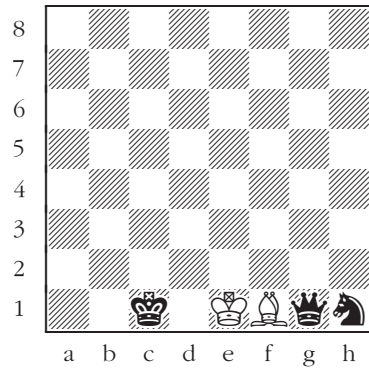

602

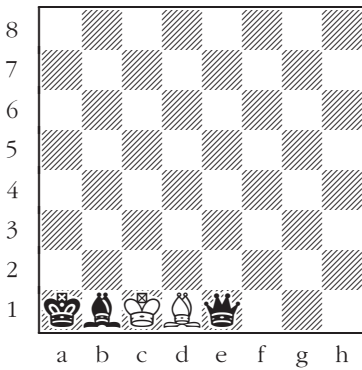

603

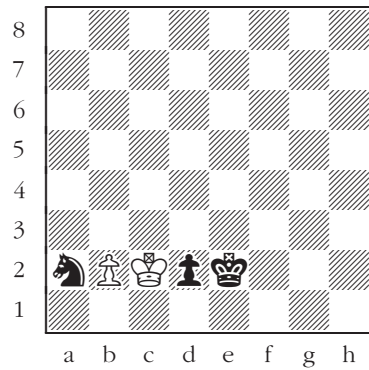

604

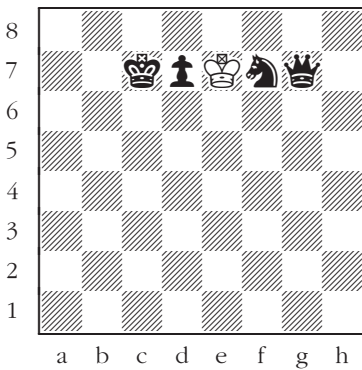

605

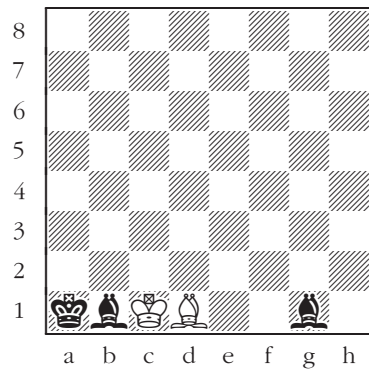

606

All the Pieces on the Same Rank

White to move.

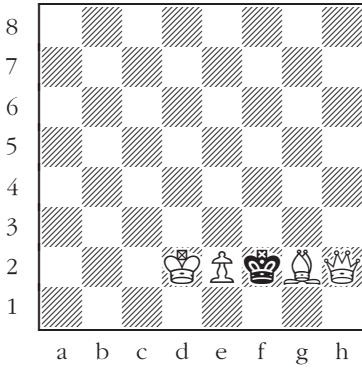

607

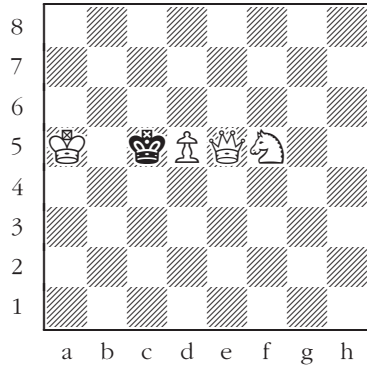

608

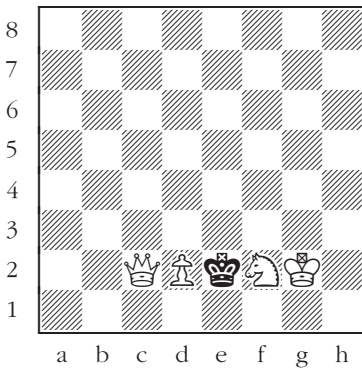

609

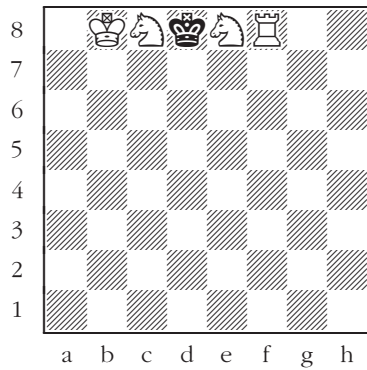

610

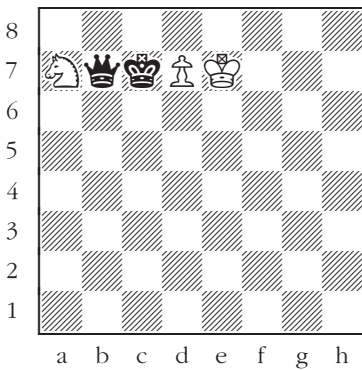

611

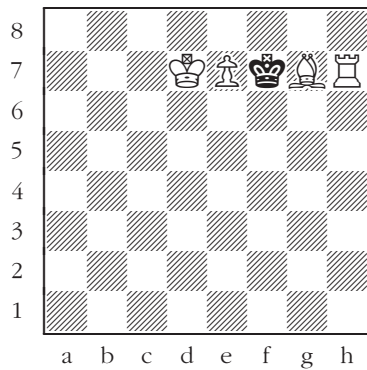

612

All the Pieces on the Same Rank

White to move.

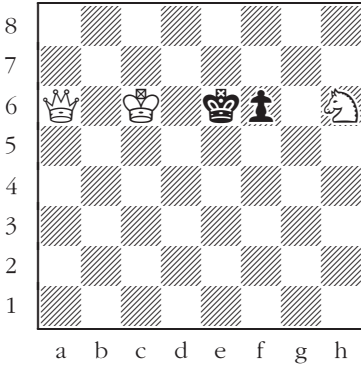

613

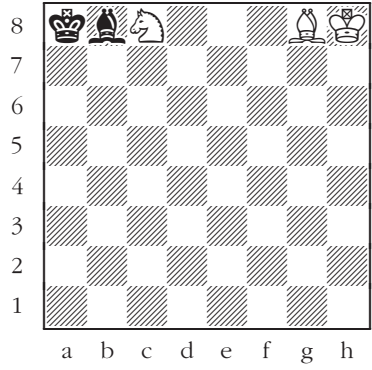

614

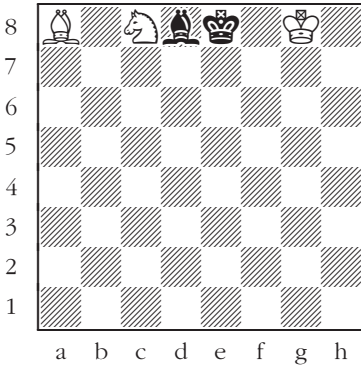

615

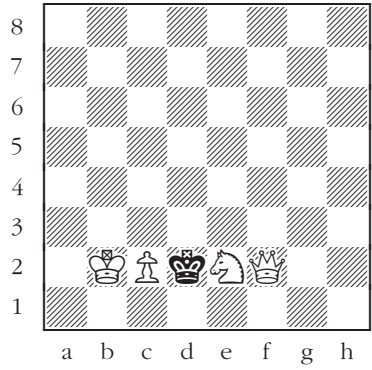

616

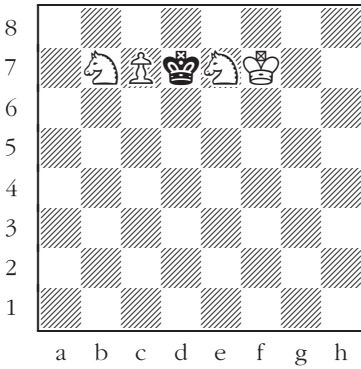

617

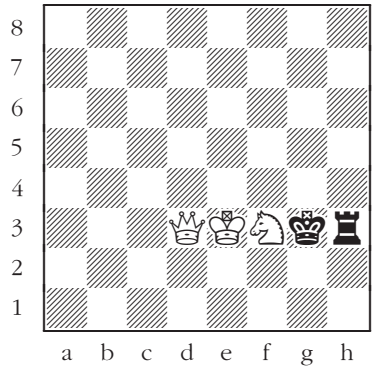

618

Solutions

1. 1. ♖h5#.
2. 1. ♗xg6#.
3. 1. ♗h5#.
4. 1. ♗f6#.
5. 1. ♗d6#.
6. 1. ♖xg6#.
7. 1...bxc1♖#.
8. 1...♗xc1#.
9. 1...♖xc1#.
10. 1...♗xh1#.
11. 1...c1♖#.
12. 1...♗xc2#.
13. 1. ♖(♗)xf7#.
14. 1. ♖(♗)xf7#.
15. 1. ♖(♗)xf7#.
16. 1. exf7(gxf7)#.
17. 1. ♖xf7(gxf7)#.
18. 1. ♗xf7(exf7)#.
19. 1...♖xf2#.
20. 1...♗xf2#.
21. 1...♖xf2#.
22. 1...♖xf2#.
23. 1...♗xf2#.
24. 1...♗xf2#.
25. 1. c3#.
26. 1. c4#.
27. 1. ♗c3#.
28. 1. ♗f3#.
29. 1. g3#.
30. 1. d4#.
31. 1...e5#.
32. 1...e6#.
33. 1...h5#.
34. 1...♗f6#.
35. 1...♗a6#.
36. 1...e6#.
37. 1...♖g3#.
38. 1...♗g3#.
39. 1...♖xe4#.
40. 1...♗d3#.
41. 1...♖xd4#.
42. 1...♖xc1#.
43. 1. ♖g6#.
44. 1. ♖g6#.
45. 1. ♗h5#.
46. 1. ♗g6#.
47. 1. ♖h5#.
48. 1. ♖h5#.
49. 1...♖b4#.
50. 1...♖xd4#.
51. 1...♖f4#.
52. 1...♖g4#.
53. 1...♖d4#.
54. 1...♖xf4#.
55. 1. ♖xc8#.
56. 1. ♖xc8#.
57. 1. ♖xd8#.
58. 1. ♗d6#.
59. 1. f7#.
60. 1. ♗xh8#.
61. 1. ♖xe5#.
62. 1. ♖xf7#.
63. 1. ♖xf8#.
64. 1. ♖g5#.
65. 1. g5#.
66. 1. ♖h5#.
67. 1...♖xf1#.
68. 1...♗xc2#.
69. 1...♗xf2#.
70. 1...♖xe2#.
71. 1...♗e1#.
72. 1...♖xc1#.
73. 1. ♗f6#.
74. 1. ♖d5#.
75. 1. ♖b5#.
76. 1. gxh8♗#.
77. 1. ♗f7#.
78. 1. ♗h6#.
79. 1...♖xe4#.
80. 1...♖xe3#.
81. 1...♗h3#.
82. 1...♗h3#.
83. 1...♖e1#.
84. 1...g2#.
85. 1. ♖e5#.
86. 1. ♖xd8#.
87. 1. ♖xg7#.
88. 1. ♗d8#.
89. 1. ♗f7#.
90. 1. ♗h8#.
91. 1. ♖d8#.
92. 1. ♖xf7#.
93. 1. ♖xg7#.
94. 1. ♖xg7#.
95. 1. ♗xf6#.
96. 1. ♖xh7#.
97. 1. ♖xf7#.
98. 1. ♖xf8#.
99. 1. ♗g5#.
100. 1. ♗e8#.
101. 1. f7#.
102. 1. ♗e8#.
103. 1. ♗f6#.
104. 1. ♖d5#.
105. 1. ♖f8#.
106. 1. ♗xg6#.
107. 1. ♗xg6#.
108. 1. ♗xf7#.
109. 1...d5#.
110. 1...♗c5#.
111. 1...♖h1#.
112. 1...♗d1#.
113. 1...♖g3#.
114. 1...♗h3#.
115. 1. ♖xe5#.
116. 1. ♖xg8#.
117. 1. ♖f5#.
118. 1. ♖xg5#.
119. 1. ♖f7#.
120. 1. hxg5#.
121. 1. ♖f7#.
122. 1. ♗e3#.
123. 1. ♖xe6#.
124. 1. ♗xb5#.
125. 1. ♖xd6#.
126. 1. ♗xc6#.
127. 1...♗xf2#.
128. 1...♗e1#.
129. 1...♗g4#.
130. 1...♖xe2#.
131. 1...♖xg2#.
132. 1...♗f2#.
133. 1. ♗d5#.
134. 1. ♖e6#.
135. 1. ♖e8#.
136. 1. ♖f5#.
137. 1. exf7#.
138. 1. ♗c3#.
139. 1. ♖xf7#.
140. 1. ♗g6#.
141. 1. ♗g5#.
142. 1. ♗f7#.
143. 1. ♖e8#.
144. 1. ♗d6#.
145. 1. ♗f6#.
146. 1. ♖xh8#.
147. 1. ♗h6#.
148. 1. ♖xe7#.
149. 1. ♖g8#.
150. 1. ♖f7#.
151. 1. ♖xf7#.
152. 1. ♗e6#.
153. 1. ♖xh7#.
154. 1. ♖f5#.
155. 1. ♖xe7#.
156. 1. ♖a8#.

157. 1. ㄱ5#.
 158. 1. ㄷ7#.
 159. 1. ㄷ7#.
 160. 1. b4#.
 161. 1. ㄹe3#.
 162. 1. ㄷd6#.
 163. 1...ㄷg3#.
 164. 1...ㄷd1#.
 165. 1...b4#.
 166. 1...ㄷxh3#.
 167. 1...ㄷe7#.
 168. 1...ㄷg2#.
 169. 1. ㅍxh7#.
 170. 1. ㅍh8#.
 171. 1. ㅍf8#.
 172. 1. d5#.
 173. 1. ㅍf6#.
 174. 1. ㄷc4#.
 175. 1...ㄷf2#.
 176. 1...ㄷg3#.
 177. 1...ㄷxe4#.
 178. 1...ㄷxf3#.
 179. 1...ㄷd4#.
 180. 1...gxh2#.
 181. 1. ㅍxf7#.
 182. 1. ㅍf8#.
 183. 1. ㄷf6#.
 184. 1. ㅍxe8#.
 185. 1. ㅍ(ㅍ)e8#.
 186. 1. ㅍf8#.
 187. 1. ㅍxd7#.
 188. 1. exd8ㅍ(ㅍ)#.
 189. 1. ㄹb5#.
 190. 1. f7#.
 191. 1. ㅍd7#.
 192. 1. e7#.
 193. 1...ㅍh1#.
 194. 1...ㅍh4#.
 195. 1...ㄷe2#.
 196. 1...ㅍh6#.
 197. 1...hgx4#.
 198. 1...ㄷxh3#.
 199. 1. ㄹxd7#.
 200. 1. bxa8ㅍ(ㅍ)#.
 201. 1. ㄷxc7#.
 202. 1. ㄷxd6#.
 203. 1. ㅍxe6#.
 204. 1. dxc6#.
 205. 1...ㅍe4#.
 206. 1...ㄹg4#.
 207. 1...ㅍd2#.
 208. 1...ㄹb4#.
 209. 1...ㄹf5#.
 210. 1...ㄷc5#.
 211. 1. ㄹxg6#.
 212. 1. exf7#.
 213. 1. ㅍd5#.
 214. 1. ㅍc8#.
 215. 1. ㄹg5#.
 216. 1. ㅍe8#.
 217. 1...ㄷd3#.
 218. 1...ㄷd3#.
 219. 1...ㄷd4#.
 220. 1...ㄹh3#.
 221. 1...ㅍg2#.
 222. 1...ㄷh3#.
 223. 1. ㄷf6#.
 224. 1. ㄷd6#.
 225. 1. ㅍf8#.
 226. 1. ㅍh7#.
 227. 1. ㅍh3#.
 228. 1. ㅍh7#.
 229. 1...ㅍxe4#.
 230. 1...ㅍxh2#.
 231. 1...ㅍd3#.
 232. 1...ㄹb4#.
 233. 1...ㅍxh2#.
 234. 1...ㄷxf2#.
 235. 1. ㄷxf6#.
 236. 1. ㄷd6#.
 237. 1. ㅍxg6#.
 238. 1. ㄹd8#.
 239. 1. ㅍb3#.
 240. 1. ㄹa6#.
 241. 1. ㅍf3#.
 242. 1. ㅍh3#.
 243. 1. ㅍc3#.
 244. 1. ㅍg3#.
 245. 1. ㄷd5#.
 246. 1. ㅍc8#.
 247. 1. ㅍf5#.
 248. 1. ㅍd5#.
 249. 1. ㄹxf7#.
 250. 1. ㄹf7#.
 251. 1. g7#.
 252. 1. ㄹg6#.
 253. 1...ㅍh4#.
 254. 1...ㅍg3#.
 255. 1...ㄷg3#.
 256. 1...ㅍh3#.
 257. 1...ㅍh2#.
 258. 1...0-0#.
 259. 1...ㄹg3#.
 260. 1...ㅍxg3#.
 261. 1...ㅍxh4#.
 262. 1...ㅍxd4#.
 263. 1...ㄷf2#.
 264. 1...ㄹg4#.
 265. 1. ㅍh5#.
 266. 1. ㄹg6#.
 267. 1. ㄷg6#.
 268. 1. ㄷe6#.
 269. 1. ㅍh5#.
 270. 1. ㄹf7#.
 271. 1. ㄷc7#.
 272. 1. ㄹg5#.
 273. 1. ㄷc7#.
 274. 1. ㄹg5#.
 275. 1. ㅍe5#.
 276. 1. ㄷe7#.
 277. 1...ㄷd3#.
 278. 1...ㅍe4#.
 279. 1...ㅍh4#.
 280. 1...h5#.
 281. 1...ㄷxb4#.
 282. 1...ㅍe3#.
 283. 1...ㄹxf2#.
 284. 1...ㄷc2#.
 285. 1...ㄷf3#.
 286. 1...ㄷd3#.
 287. 1...ㅍg6#.
 288. 1...ㄹxf3#.
 289. 1. ㅍxa7#.
 290. 1. ㅍf8#.
 291. 1. b7#.
 292. 1. ㅍf8#.
 293. 1. ㅍf5#.
 294. 1. ㅍg8#.
 295. 1...ㄹb2#.
 296. 1...ㄹf6#.
 297. 1...ㄷf2#.
 298. 1...c2#.
 299. 1...ㅍxh4#.
 300. 1...ㅍxd3#.
 301. 1. ㅍxd5#.
 302. 1. ㅍd4#.
 303. 1. ㄹxd4#.
 304. 1. ㅍxe5#.
 305. 1. ㄹxe6#.
 306. 1. ㅍc3xd4#.
 307. 1. ㄷxd6#.
 308. 1. ㅍxa5#.
 309. 1. ㄹa5#.
 310. 1. ㄷxf6#.
 311. 1. bxc6#.
 312. 1. ㅍxh2#.
 313. 1...ㄷxf2#.
 314. 1...ㄷf5#.
 315. 1...ㄹe5#.
 316. 1...ㄷxd4#.
 317. 1...ㄷf3#.
 318. 1...fxc5#.
 319. 1. f7#.
 320. 1. ㄷg1#.

321. 1. exf6#.
 322. 1. ♘g7#.
 323. 1. ♘c5#.
 324. 1. axb5#.
 325. 1...♗f3#.
 326. 1...d4#.
 327. 1...♖c1#.
 328. 1...♗f2#.
 329. 1...♗xf2#.
 330. 1...♖h3#.
 331. 1...♗h2#.
 332. 1...♗g2#.
 333. 1...♗h1#.
 334. 1...♗xh2#.
 335. 1...♖h1#.
 336. 1...♗h2#.
 337. 1. ♗xb7#.
 338. 1. ♗b7#.
 339. 1. ♘a6#.
 340. 1. ♗xa6#.
 341. 1. ♗xb6#.
 342. 1. ♗de7#.
 343. 1. ♘g6#.
 344. 1. ♘b5#.
 345. 1. ♘d7#.
 346. 1. ♖d8#.
 347. 1. ♗xe6#.
 348. 1. ♗xe7#.
 349. 1. ♘b7#.
 350. 1. ♘c1#.
 351. 1. ♖xf2#.
 352. 1. ♘f1#.
 353. 1. ♗xd2#.
 354. 1. d4#.
 355. 1...♗xd4#.
 356. 1...♗e8#.
 357. 1...♗c7#.
 358. 1...♗xd5#.
 359. 1...♗xd7#.
 360. 1...♗f7#.
 361. 1. ♘g8#.
 362. 1. ♗e5#.
 363. 1. ♗h2#.
 364. 1. ♗xg6#.
 365. 1. ♗c4#.
 366. 1. ♗d4#.
 367. 1...♖h1#.
 368. 1...♗e2#.
 369. 1...♗g8#.
 370. 1...♗xh5#.
 371. 1...♗e3#.
 372. 1...♗c4#.
 373. 1. ♘g1#.
 374. 1. ♗c7#.
 375. 1. ♖f8#.
 376. 1. ♖b3#.
 377. 1. ♗c4#.
 378. 1. ♖e5#.
 379. 1...♗a1#.
 380. 1...♗b2#.
 381. 1...♗f4#.
 382. 1...♗d5#.
 383. 1...g5#.
 384. 1...♗g3#.
 385. 1. ♖g8#.
 386. 1. ♘g7#.
 387. 1. ♘a6#.
 388. 1. ♗d6#.
 389. 1. ♗xa5#.
 390. 1. ♖xa5#.
 391. 1. g5#.
 392. 1. b4#.
 393. 1. g4#.
 394. 1. b4#.
 395. 1. d4#.
 396. 1. f4#.
 397. 1...hxg6#.
 398. 1...b5#.
 399. 1...g1♗#.
 400. 1...e5#.
 401. 1...f1♗#.
 402. 1...gxf5#.
 403. 1. ♗b3#.
 404. 1. ♘f7#.
 405. 1. ♘f3#.
 406. 1. d4#.
 407. 1. ♘f3#.
 408. 1. f8♗#.
 409. 1...b5#.
 410. 1...hxg6#.
 411. 1...d1♗#.
 412. 1...♘g6#.
 413. 1...f5#.
 414. 1...b5#.
 415. 1. ♗f4#.
 416. 1. b4#.
 417. 1. ♗f5#.
 418. 1. ♗c4#.
 419. 1. ♗b6#.
 420. 1. f8♗#.
 421. 1...b5#.
 422. 1...♗f5#.
 423. 1...♗g2#.
 424. 1...c5#.
 425. 1...e5#.
 426. 1...♗c3#.
 427. 1. ♗d6#.
 428. 1. ♗g4#.
 429. 1. ♗h4#.
 430. 1. ♗c4#.
 431. 1. ♗g3#.
 432. 1. e4#.
 433. 1. ♘c3#.
 434. 1. ♘c4#.
 435. 1. ♗f5#.
 436. 1. f4#.
 437. 1. d4#.
 438. 1. ♘g7#.
 439. 1. ♘c1#.
 440. 1. b4#.
 441. 1. ♘g4#.
 442. 1. ♘f3#.
 443. 1. d8♗#.
 444. 1. e4#.
 445. 1. b4#.
 446. 1. ♗g3#.
 447. 1. ♗g4#.
 448. 1. f4#.
 449. 1. e3#.
 450. 1. c4#.
 451. 1. ♘xe7#.
 452. 1. ♘g3#.
 453. 1. ♘e5#.
 454. 1. f4#.
 455. 1. ♘d4#.
 456. 1. c5#.
 457. 1...♗f5#.
 458. 1...♗a4#.
 459. 1...h5#.
 460. 1...d5#.
 461. 1...♗d5#.
 462. 1...♗e5#.
 463. 1. ♘c3#.
 464. 1. ♗c6#.
 465. 1. ♘f4#.
 466. 1. ♘e7#.
 467. 1. ♗h5#.
 468. 1. e5#.
 469. 1. ♖c5#.
 470. 1. ♖g5#.
 471. 1. ♖h4#.
 472. 1. ♖d6#.
 473. 1. ♖d5#.
 474. 1. f4#.
 475. 1...♖b1#.
 476. 1...♖h1#.
 477. 1...b5#.
 478. 1...f5#.
 479. 1...c5#.
 480. 1...♖e6#.
 481. 1. ♖a4#.
 482. 1. ♖e5#.
 483. 1. ♖d5#.
 484. 1. ♖f5#.

485. 1. 𐄃e6#.
 486. 1. e4#.
 487. 1...𐄃d3#.
 488. 1...e5#.
 489. 1...𐄃e1#.
 490. 1...𐄃e7#.
 491. 1...𐄃e8#.
 492. 1...f5#.
 493. 1. b7#.
 494. 1. 𐄃e4#.
 495. 1. 𐄃c4#.
 496. 1. 𐄃f4#.
 497. 1. 𐄃b7#.
 498. 1. 𐄃b4#.
 499. 1...𐄃f4#.
 500. 1...𐄃d3#.
 501. 1...𐄃f3#.
 502. 1...𐄃c3#.
 503. 1...g5#.
 504. 1...𐄃b1#.
 505. 1...𐄃he5#.
 506. 1...𐄃b4#.
 507. 1...𐄃f6#.
 508. 1...𐄃xe5#.
 509. 1...f5#.
 510. 1...𐄃d5#.
 511. 1...𐄃e2#.
 512. 1...𐄃e3#.
 513. 1...𐄃h2#.
 514. 1...g2#.
 515. 1...𐄃xf4#.
 516. 1...𐄃g5#.
 517. 1. 𐄃b5#.
 518. 1. b4#.
 519. 1. 𐄃b5#.
 520. 1. b8𐄃#.
 521. 1. 𐄃e5#.
 522. 1. f4#.
 523. 1...𐄃f3#.
 524. 1...𐄃f2#.
 525. 1...𐄃f3#.
 526. 1...𐄃c2#.
 527. 1...𐄃f5#.
 528. 1...𐄃c5#.
 529. 1. 𐄃e6#.
 530. 1. 𐄃b6#.
 531. 1. 𐄃f5#.
 532. 1. 𐄃d4#.
 533. 1. 𐄃b4#.
 534. 1. 𐄃e8#.
 535. 1...𐄃h1#.
 536. 1...𐄃e2#.
 537. 1...𐄃a1#.
 538. 1...𐄃b1#.
 539. 1...𐄃b4#.
 540. 1...𐄃e5#.
 541. 1. 𐄃a3#.
 542. 1. 𐄃b4#.
 543. 1. 𐄃c6#.
 544. 1. 𐄃b8#.
 545. 1. 𐄃c4#.
 546. 1. 𐄃d6#.
 547. 1...𐄃e6#.
 548. 1...𐄃f5#.
 549. 1...𐄃g5#.
 550. 1...𐄃e3#.
 551. 1...𐄃e6#.
 552. 1...𐄃d5#.
 553. 1...b1𐄃#.
 554. 1...𐄃d5#.
 555. 1...𐄃d2#.
 556. 1...𐄃e2#.
 557. 1...𐄃c3#.
 558. 1...𐄃b4#.
 559. 1. 𐄃g8#.
 560. 1. 𐄃a8#.
 561. 1. 𐄃a4#.
 562. 1. g8𐄃#.
 563. 1. 𐄃xb7#.
 564. 1. 𐄃h3#.
 565. 1. 𐄃f7(g6)#.
 566. 1. 𐄃a5(d8)#.
 567. 1. 𐄃b6(c7)#.
 568. 1. 𐄃d8(h4)#.
 569. 1. 𐄃b5(d7)#.
 570. 1. 𐄃d5(e4)#.
 571. 1. 𐄃d6#.
 572. 1. e8𐄃#.
 573. 1. 𐄃b6#.
 574. 1. 𐄃c8#.
 575. 1. 𐄃f6#.
 576. 1. 𐄃c3#.
 577. 1. 𐄃f6#.
 578. 1. d8𐄃#.
 579. 1. f8𐄃#.
 580. 1. 𐄃f8#.
 581. 1. 𐄃f6#.
 582. 1. 𐄃b7#.
 583. 1...𐄃c8#.
 584. 1...𐄃c6#.
 585. 1...𐄃f3#.
 586. 1...𐄃xd5#.
 587. 1...𐄃c5#.
 588. 1...e1𐄃#.
 589. 1. 𐄃h6#.
 590. 1. 𐄃a1#.
 591. 1. 𐄃c3#.
 592. 1. 𐄃h5#.
 593. 1. 𐄃d3#.
 594. 1. 𐄃c6#.
 595. 1. 𐄃xg5#.
 596. 1. 𐄃a8#.
 597. 1. b8𐄃#.
 598. 1. d8𐄃#.
 599. 1. d8𐄃#.
 600. 1. e5#.
 601. 1...𐄃a3#.
 602. 1...𐄃f2#.
 603. 1...𐄃e3#.
 604. 1...d1𐄃#.
 605. 1...𐄃d6#.
 606. 1...𐄃e3#.
 607. 1. 𐄃h3#.
 608. 1. 𐄃d4#.
 609. 1. 𐄃d1#.
 610. 1. 𐄃f6#.
 611. 1. d8𐄃#.
 612. 1. e8𐄃#.
 613. 1. 𐄃e2#.
 614. 1. 𐄃d5#.
 615. 1. 𐄃c6#.
 616. 1. 𐄃c3#.
 617. 1. c8𐄃#.
 618. 1. 𐄃g6#.

